The Decatur Daily Republican.

VOLUME XX NO. 108 — DECATUR, ILLINOIS. FRIDAY EVENING, AUGUST 5, 1892. — PRICE 10 CENTS PER WEEK

RACE CLOTHING M'F'G CO.

Put on Sale To-Day

100 DOZEN

+ SHIRTS, +

—AT—

3 FOR $1.00.

Lined in the Back---FULL YOKE.

OUR OWN MAKE!

Call and See.

RACE CLOTHING M'F'G CO.

129--135 North Water Street.

HARRISON

VS.

CLEVELAND.

WHITE LOAF

HAS NO

Worthy Competitor

NOW READY

For Business.

Come and examine the finest line of IMPORTED and DOMESTIC WOOLENS ever introduced in this city.

Prices and Fit Guaranteed.

+P. H. KAUFHOLD,+

Merchant Tailor,

143 EAST MAIN STREET

J. B. BULLARD,

FUNERAL DIRECTOR,

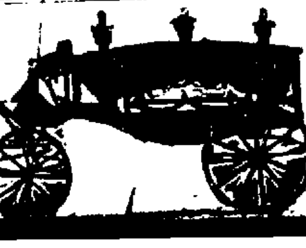

Has removed from Masonic Temple Block to ... Block, North Main street, where everything pertaining to the funeral business is furnished and attended to the highest ... of the art. Calls night or day, will receive prompt attention. In connection a receiving ... Residence—252 West William St. Residence ... 12, Office 12.

A MURDEROUS MOB.

Homestead Strikers Interfering with Duquesne Millmen

WHO ARE ANXIOUS TO RESUME WORK,

And by Their Outrageous Conduct Show Themselves Unworthy of Sympathy—Dispersed by the Soldiers, Who Remain on Guard.

HOMESTEAD, Pa., Aug. 5.—Clubs and stones took the place of moral suasion in the strike at Duquesne, yesterday, and not until the military was called upon was anything like order restored.

The trouble began shortly after 7 o'clock, when thirty men employed in the mechanical department put in an appearance. These men were among those who the day previous signed an agreement to return to work at the company's terms. Superintendent Morris informed them when the agreement was signed that no attempt would be made to start the mill until next Tuesday. He then ordered Foreman Millslagle to put thirty men at work this morning, making repairs. The men selected for the work were on hand at 7 o'clock, but they did not go to work. Near the entrance to the mill they were met by a crowd of nearly 300 Duquesne and Homestead strikers, the latter having gone from this place during the night.

Twelve deputy sheriffs endeavored to keep back the mob in order that the thirty mechanics might pass into the works, but they were soon overpowered and compelled to retreat. In the struggle some of the deputies had their maces taken from them. Seeing that to further resist the mob would result in bloodshed the little band of workmen retreated in good order.

This victory encouraged the strikers, and when Foreman Millslagle came upon the scene a few minutes later and attempted to reach the mill gate he found himself surrounded by a howling, lawless mob. But the brave foreman, with club in hand, defied the strikers. Near the gate he was confronted by a dozen men. They told him that if he did not turn back he would be killed. Half a dozen deputies then ran to his rescue. They begged of Millslagle to return to his home. Reluctantly he consented and started for his residence which stands on the edge of a hill back of the works. He was followed by three men, one of them a Homestead steel worker. When he reached a narrow pathway running along the edge of a deep ravine the Homesteader ran up behind him and dealt him a terrible blow on the back of the head. Millslagle was rendered unconscious and rolled to the bottom of the ravine. He was was picked up by friends and taken to his home where he soon recovered.

The assault was witnessed by the mob of strikers, who cheered when they saw Millslagle knocked down. While they were still gloating over their victory, the strikers caught sight of Boss Carpenter Hugh Boyce, hastening toward the mill gate. With a yell they started for him with up-raised clubs. But the deputy sheriffs promptly executed a flank movement, surrounded Boyce, and succeeded in getting him into the mill uninjured. The crowd surged about the gate, which they threatened to break down if Boyce was not brought out.

Before they could carry out their threat the strikers caught sight of several companies of militia sweeping down upon them in double quick time. The sight of the blue coats and the glistening bayonets caused the mob to scatter in all directions. In a few minutes the entire sixteenth regiment, under command of Col. Hulings, was in possession.

Col. Hulings ordered the captains of the respective companies to place men on all streets leading to the mill, with orders to allow no one to pass without written orders. Details were also sent to Cochran station, while a full company took possession of the road in front of the works.

Finding themselves at bay the strikers gathered on the hill above the town, where they contented themselves with hurling vile imprecations on the heads of those below. Col. Huling's entire command remained on guard until morning. In his report to Gen. Wiley the colonel says that after last night he believes that two companies of infantry will be sufficient to preserve order and protect those who wish to go to work in the mill. Direct telegraph communication will also be established between that point and Gen. Wiley's headquarters in Homestead.

Carnegie's employes have lost the strike in Duquesne, as 250 of the men have signed agreements to return to work next Monday. Full half of these men are amalgamated men who have deserted the organization. Some of the leaders here are frank enough to admit that the desertion of so many men at this time will aid Carnegie in his Homestead fight.

Must Go to the Committee.

OMAHA, Neb., Aug. 4.—Grand Chief Ramsey of the O. R. T., says Manager Clark must come to the committee now, as it has been here two months vainly looking for a settlement of the wage question with the Union Pacific. He would not discuss the question of a strike, saying the telegraphers would exhaust every effort to secure a settlement first, but admitted that the strike might come.

Surrendered to the Authorities.

PITTSBURGH, Pa., Aug. 5.—Fred Primer, one of the Pinkerton detectives for whom warrants were issued at the instance of Hugh Ross, surrendered to Alderman King yesterday afternoon, and was committed to jail for a hearing Saturday morning. Everything is quiet at the Union mills, with no indication of trouble.

TELEGRAPHIC NOTES.

—The porcelain works of Kahnlenz & Son, at Kronach, Prussia, were burned yesterday.

—The officials of the Carnegie Steel Co. take the matter of their arrest on charges of murder very coolly

—C. H. Van Wyck was nominated for governor by the Nebraska state independent convention at Kearney yesterday.

—The democratic national campaign committee met in New York, yesterday, and organized temporarily by choosing Mr. W. F. Harrity as chairman.

—Members of the American Canoe association are beginning to pitch their tents at Willsborough Point, N. Y., where the thirteenth annual meet of the organization is to be held.

—A special from Washington says the condition of Senator Colquitt does not improve. Mrs. Colquitt is now with her husband, and intends to move him to some health resort as soon as possible.

—G. A. Corey, assistant superintendent at Homestead, surrendered himself to the authorities at Pittsburgh, waived a hearing and was admitted to $10,000 bail, which was furnished by Mellon Bros.

—Premier Abbott was attacked with faintness and became insensible at his desk in the privy council at Ottawa, Ont., Wednesday. The premier rallied in half an hour and was driven to his chambers.

—Theodore Sturgis, treasurer of the New Jersey Zinc and Iron Co., and a prominent figure for a quarter of a century in the iron trade of the country, died in Brooklyn Tuesday night. He was 83 years old.

—Observations of Mars were taken at the national observatory, Wednesday night, by Professors Hall and Fireby. They discovered nothing of the canals reported to have been observed by Prof. Schiaparelli.

—The new British parliament met yesterday afternoon. Michael Davitt secured the seat formerly occupied by Parnell. The conservatives talk of questioning his right to any seat on the ground of his record as a convict.

—A London special says: The bank reserve has decreased this week £300,000, notwithstanding £430,000 in gold was imported during the week. The cash has gone into home circulation, as usual during the August holidays.

—The worst hail-storm that ever occurred in that section visited Kalamazoo, Mich., and the surrounding country Wednesday afternoon, causing great damage. The loss in the city from window lights broken is estimated at from $5,000 to $10,000.

—An attempt was made Wednesday night to blow up the residence of Charles D. Irwin, a wealthy board of trade operator, at 3900 Calumet avenue, Chicago, and the police are searching high and low for the would-be assassin who is a woman.

—Superintendent John A. Potter, of the Homestead (Pa.) mill, and his two assistants, James Dovey and Nevin McConnell, charged by Hugh Ross, for the strikers, with murder, were released on $10,000 bail each after a brief hearing before Judge Ewing yesterday.

—The great stallion Allerton, who finished very lame in the third heat of his trial with Lobasco, at Davenport, Ia., Wednesday, is so seriously injured that he will be laid up for the balance of the season. His owner, C. W. Williams, of Independence, will lose $100,000 as a result.

—Mrs. Pauline Maloney, wife of Michael Maloney, a saloon-keeper and member of the republican central committee from the second ward, St. Louis, jumped from a wharfboat Wednesday evening and was drowned. Two weeks ago she took paris green with suicidal intent.

—Late Wednesday night a band of masked robbers held up a south-bound passenger train near Collis, Cal., and the express car was broken open and robbed of an unknown amount. The express messenger had several ribs broken by the dynamite bombs used in breaking open the car and safe.

—Information comes from Omaha that the conference of Chief Ramsey and the telegraphers' committee with General Manager Dickinson of the Union Pacific resulted in failure, and that a general strike has been ordered on the road for to-night. This will greatly embarrass the road on account of the rush to the Knights Templar convention. Eastern commanderies have been notified that the road will do its best, but there will be a delay of from eighteen to twenty-four hours.

FROM ALASKA.

Vessels Seized—The Last of the Three Hunters on St. Matthews Island.

SAN FRANCISCO, Aug. 5.—By the steamer St. Paul, which arrived from Alaska yesterday, it is learned that on July 29, last, the whaling schooner Jane Gray was seized by the United States steamer Mohican when off St. Paul Island and was towed to Sitka.

Unalaska advices received yesterday state that the sealing schooner Winifred, of Victoria, was captured in Behring sea, July 30, by the Rush and taken to Unalaska. Forty-five skins were confiscated.

The steamer St. Paul arrived at Unalaska July 15, bringing Peter Verma, the only survivor of three hunters who were left on St. Matthew's island last year to hunt foxes and bear. The other two lost their lives early in May in making a trip to Hall's island in a small boat. These are the men whose rescue the navy department ordered Wednesday.

Archbishop Corrigan's Offensive Letter.

NEW YORK, Aug. 5.—Archbishop Corrigan was seen yesterday and gave to the reporter a copy of his letter to the pope, which, according to Wednesday night's cable dispatches, was regarded at Rome as offensive. The letter is apparently a respectful one acknowledging the receipt of the pope's reply to a letter from the New York bishop. The archbishop says he will make public all the correspondence leading up to this letter if Archbishop Ireland will make public his "memorial." As to the Faribault system, Archbishop Corrigan says it is nothing new. He permits a case of it in Poughkeepsie and there is another at Savannah and others elsewhere.

A Sensible Archbishop.

ST. PAUL, Minn., April 5.—Archbishop Ireland returned from a visit to one of the neighboring Catholic seminaries at 10 o'clock last evening, and was shown the dispatch stating that Archbishop Corrigan had made some statements in New York regarding Ireland's connection with the Faribault school plan. The archbishop said he had seen all of the statements alleged to have come from the vatican and Archbishop Corrigan, and had concluded that too much had already been said, and so he would add nothing by way of denial or affirmation.

The Brazilian Commissioners.

WASHINGTON, Aug. 5.—The Brazilian commissioners to the Columbian exposition had an audience with the president yesterday morning. There were no formal speeches.

Sold for a Song.

NEW YORK, Aug. 5.—The yacht Alva, on which W. K. Vanderbilt spent nearly a million dollars, and which was sunk off Pollock's Rip, was sold at auction, yesterday, for $8,500.

Highest of all in Leavening Power.—Latest U. S. Gov't Report.

Royal Baking Powder

ABSOLUTELY PURE

RECKLESS ROBBERS.

Dynamite Used in Robbing a Passenger Train.

THE EXPRESS CAR BLOWN TO PIECES

And the Engine Disabled—The Engineer Ordered to Take a Walk While the Robbery Was Going On.

FRESNO, Cal., Aug. 4.—Passenger train No. 17 was held up by train robbers six miles east of Collis last night. The train was the south-bound night express leaving San Francisco at 5:30 p. m.

Two robbers boarded the tender as the train was pulling out of Collis, about fifteen miles west of Fresno. They covered the engineer and fireman with double-barreled shotguns and commanded that orders be obeyed under penalty of death.

When the train passed Rolinde station the engineer was ordered to stop. The fireman was ordered to touch off with a light the fuse of a dynamite cartridge which the robbers placed on the piston of the driving wheel on the left side of the locomotive.

The explosion was terrific, breaking the piston rod and partially disabling the engine. The robbers ordered the engineer to get off the train and walk a short distance along the track, while they proceeded to bombard the two doors of the express car by exploding dynamite cartridges, about eight in all, which tore the doors into splinters and smashed the floor of the car.

The robbers, masked, and completely disguised, entered the express car, and covering Louis Roberts, the messenger, with double-barreled shotguns, ordered him to open the Wells, Fargo & Co. safe. Roberts set about doing this, but was so excited and nervous that he forgot the combination, and so informed his captors, who thereupon struck him a heavy blow on the head with a gun and threatened to kill him if he did not immediately open the safe. With trembling hands he did so, and they took out sacks of coin.

The sum contained in the messenger's safe is thought to have been between $30,000 and $50,000. Several deputy sheriffs from southern counties of the state are stated to have been on board the train, but no resistance was offered to the robbers.

A BRUTAL OUTRAGE.

A Young Englishwoman Fatally Wounded While Fighting for Her Honor.

LONDON, Aug. 5.—A horrible outrage is reported from the neighborhood of Chiselhurst, Kent. The victim was Miss Woods, a niece of Right Hon. George J. Goschen, chancellor of the exchequer, and therefore a connection by a marriage of Mrs. Borke-Rock, of New York. Miss Woods is the daughter of the vicar of Bickley, Kent. Wednesday evening she took a walk in the direction of Chiselhurst with a lady companion. At a lonely spot two rough looking men accosted the ladies. The men saw that the ladies were frightened, and one of them laid hands on Miss Woods, the other at the same time attempting to seize her companion. The lady companion eluded the fellow's grasp and fled, leaving Miss Woods in their clutches. She hurried to the nearest dwelling and gave an alarm.

The police were quickly notified and started for the spot where Miss Woods had been abandoned by her companion. They found the young lady in a horrible condition. She was lying on the ground with a shot wound in her face, and her clothes disordered. She was still alive, but unconscious, and unable to give any account of her terrible experience. It is believed that the ruffians, finding her resistance too much for them, shot her out of revenge. Whether she will survive is as yet uncertain. The police are searching the country for the guilty parties, and are confident that they will be under arrest before long.

Miss Woods has been a great social favorite in the neighborhood, where her father officiates as vicar, and is much admired for her beauty. It is believed that the ruffians belong to the neighborhood and that they saw her and her companion start out for their walk.

Chancellor Goschen is deeply affected by the affair, as Miss Woods was his favorite neice. It is said that Miss Woods' condition when found showed that she had made a desperate struggle.

LATER.

Miss Woods' assailant has been captured and identified by her. He gives his name as Marklow. His companion has not been caught and Marklow refuses to say anything about the crime.

Wrecked by a Bull—Engineer Killed.

INDIANAPOLIS, Ind., Aug. 5.—The early morning Louisville, New Albany & Chicago vestibule train which left this city at 12:40 yesterday, struck a bull in a culvert at Broad Ripple, north of this city. The engineer, H. Metzker, of La Fayette, was killed in the wreck that followed, and Fireman Charles Hill, of this city, was seriously injured.

Sudden Death of a Knight Templar.

COLORADO SPRINGS, Col., Aug. 5.—Calvin S. Stowell, past commander of St. John's commandery, of Olean, N. Y., died in the swimming baths at Manitou from heart failure yesterday. He was one of the visiting Knights Templar. He was a prominent business man of Olean, and leaves a widow and six children, who have been notified.

Poured Gasoline on Her Kitchen Fire.

CRESTON, Ia., Aug. 5.—Mrs. William Hoeft poured gasoline on the kitchen fire yesterday morning, and as a result of the explosion that followed she and her 7-year-old daughter, Martha, have since died. Her husband and another daughter are seriously burned.

Chicago Grain Market.

The following were the closing quotations in Chicago at 1:15 p. m. to-day, received by B. Z. Taylor.

LIVE STOCK—Estimated receipts—
Hogs—14,000; strong.
Cattle—6,500; steady.
Wheat—— Corn——; Oats——

	AUG	SEPT.	DEC.
WHEAT	$ .78⅞	$ .78	$ .80⅝
CORN	.50⅞	.50⅝	.——
OATS	.32½	.33¼	.——

	AUG.	SEPT.
PORK	12.65	12.62
LARD	7.75	7.80
RIBS	7.85	7.85

Over postoffice, C. U. Smith, dentist, Decatur, Ill. a4d2w

As Seen From the Lick Observatory.

SAN JOSE, Cal., Aug. 5.—Prof. Holden, of Lick observatory, was seen yesterday morning by a correspondent of the United Press, who questioned him in regard to the result of Wednesday night's observation of the planet Mars. Prof. Holden said that the night was a very favorable one for observation and that the result of the work of the corps of astronomers of Mount Hamilton was of a most satisfactory character. No discovery of special interest was made, but facts of astronomical importance were developed which it is impossible at the present time to give briefly.

A Murderer Defying Arrest.

WEST SUPERIOR, Wis., Aug. 5.—Sheriff Kennedy received a dispatch yesterday from Gordon, thirty miles south of here, on the Omaha road, stating that at White Birch, six miles from there, late yesterday, a man named McCam, murdered one Kirkwood. McCam is fortified in a barn with a Winchester and ammunition, resisting arrest. The sheriff, coroner and a posse have left on a special train for White Birch.

In a Serious Condition.

PITTSBURGH, Pa., Aug. 4.—Capt. Hines, one of the Pinkertons, who was shot July 6 at Homestead and has since been in the Homeopathic hospital, is in a serious condition, and it was thought yesterday, he would not live until this evening. At the hospital this morning it was reported that he passed rather a good night and was somewhat improved this morning.

Shot and Killed by His Son.

EVANSVILLE, Ind., Aug. 5.—Wm. Hodson, a member of a prominent family in this city, was shot and killed by his son Harry, with whom he had had trouble. It appears the tendency of the family was at first to attribute the death to suicide, but this was exploded by an eyewitness. The son was arrested.

Shot and Killed.

CHATTANOOGA, Tenn., Aug. 5.—As a result of a political quarrel at Ooltewah, the county seat of James county, William Grace, a nephew of the sheriff, was yesterday shot and killed by S. L. Carson, editor of the Ooltewah Business Advocate. Carson made his escape.

A Peculiar Challenge.

NEW ORLEANS, Aug. 5.—News was received from Bay St. Louis last night that Jack McAuliffe, who fights Billy Meyer in September, had issued a challenge to swim to Cat Island, a distance of ten miles, for $1,000. No one is barred in the light-weight's peculiar challenge.

Earthquake.

RACINE, Wis., Aug. 5.—A distinct earthquake shock was felt at Burlington, twenty-seven miles west of here, at 6:30 Wednesday evening. The shock, which lasted only a few seconds, was felt in several places in that section.

Nominated for Congress.

OMAHA, Neb., Aug. 5.—Victor Vifquain, present adjutant general of Nebraska, was yesterday nominated for congress by the democrats of the Fourth district.

BASEBALL.

National League and American Association.

The following games were played yesterday:

AT ST. LOUIS.

St. Louis	1	0	0	0	2	1	0	1	1	—6
Chicago	0	0	0	0	0	0	1	0	0	—1

Batteries—Breitenstein and Buckley; Hutchison and Schriver.

AT BOSTON.

Bostons	0	0	0	2	0	0	4	0	0	—6
Baltimores	1	0	0	0	0	0	1	0	2	—4

Batteries—Staley and Kelly; McMahon and Robinson.

AT BROOKLYN.

Brooklyns	0	1	1	2	0	0	1	0	*	—5
Philadelphias	0	0	0	0	0	0	1	0	3	—4

Batteries—Stein and Kinslow; Knell and Clements.

AT NEW YORK.

New Yorks	2	0	0	1	0	0	1	0	1	—5
Washingtons	0	0	0	0	0	0	1	0	0	—1

Batteries—Rusie and Doyle; Abbey and Berger.

AT CINCINNATI.

Cincinnatis	2	0	0	2	0	3	0	5	0	—12
Pittsburghs	0	0	0	0	0	2	0	3	0	—5

Batteries—Sullivan and Harrington; Baldwin and Miller.

AT LOUISVILLE.

Clevelands	1	0	2	0	0	1	0	0	0	—4
Louisvilles	0	0	0	0	0	0	0	1	1	—2

Batteries—Young and Zimmer; Sanders and Weaver.

Scheduled Games for To-Day.

Chicagos at St. Louis.
Baltimores at New York.
Bostons at Brooklyn.
Washingtons at Philadelphia.

Southern League.

At Birmingham—Birminghams, 6; Mobiles, 1.

At Chattanooga—New Orleans, 0; Chattanoogas, 0 Fourteen innings. Game called on account of darkness.

At Atlanta—Atlantas, 4; Montgomerys, 2.

At Macon—Macons, 8; Memphis, 1.

THE LORD'S DAY.

The Catholic Total Abstinence Union Fail to Pass a Sunday Opening Resolution.

INDIANAPOLIS, Ind., Aug. 5.—The convention of the Catholic Total Abstinence union finished its work yesterday. Most of the morning was spent in a warm debate over the regular resolutions reported by the committee to which those presented Wednesday had been referred. They did not appear in the report, but in their stead were these in reference to the World's fair:

WHEREAS, The laws of Chicago permit the saloons to be open on Sunday; and

WHEREAS, If the World's fair be closed on that day, the masses of the people will thereby be exposed to the manifold evils resulting from drink, we, therefore, protest against the closing of the fair on the Lord's day, and recommend that the exposition be thrown open to the public after the generally recognized time for divine services.

There was a warm fight against this expression, which resulted in their being stricken out with nothing substituted.

At the afternoon session the election of officers took place, and the convention closed with a street parade.

YOUR CHOICE FOR 25 CENTS

6 Teaspoons,
3 Tablespoons,
3 Desert spoons,
3 Forks,
1 Pickle fork,
1 Napkin ring,
1 Salt and Pepper,
1 Salt cup and Spoon,
1 Individual butter dish,
1 Sugar spoon,
1 Butter knife,
1 Fancy, shoe match safe,
1 Paper weight,
1 Pin tray,
1 Button hook,
1 Child's Knife, Fork and Spoon.

The above goods are all silver-plated on white metal. It is the greatest bargain in silverware ever offered in Decatur. E. D. BARTHOLOMEW.

Dunn & Son, tailors.

KNIGHTS TEMPLAR.

Gathering of the Uniformed Hosts at Denver, Col.,

FOR THE LARGEST MEETING EVER HELD

One Hundred Thousand Knights Expected to be Present if the Railroads Can Find Cars Enough to Carry Them.

DENVER, Col., Aug. 5.—The Knights Templar conclave, which will be the largest and most important convention ever held by the Masonic fraternity, will open in this city in all its grandeur next Tuesday. The formal opening of the week's festivities will be the parade wherein 25,000 uniformed knights, representing all the commanderies in the United States, will participate and act as an escort to Grand Master J. P. S. Gobin, conducting him to the Masonic temple, where the sessions of the grand encampment will be held.

The line of march will be formed at 9:30 o'clock in the morning, and after covering four and a half miles of streets, Gen. Gobin will be conducted to the temple, where he will at once call to order the delegates representing the several states. These sessions will continue during the three days following.

There will be about 450 delegates in the grand encampment. The encampment, however, will attract little public attention. It is the festivities accompanying it, and which have already begun, which are causing more than 100,000 knights and others to rush to Denver, the great city of the Rocky mountain region.

This immense throng began coming in yesterday morning, the earliest that persons availing themselves of the reduced rates on the railroads could reach Denver. To-day the first trains from Chicago and Missouri river points will come in.

The crowds at the Union depot yesterday morning were something wonderful. The arrival of the official train, the first special to reach Denver, attracted the first congregation of Denverites at 6:30 in the morning. They were anxious to see the kingliest knight of this ancient army. They were gratified, although the train stopped but a short time—only an hour.

Grand Master Gobin and his escort have gone over the Rio Grande lines. They will not return to this city until Monday, when they will be met with due pomp and Colorado's twenty-four commanderies will unite to do that honor.

The only other special trains bearing Knights Templar were the two which arrived last night over the Burlington. They were as full as they could well be crowded. They came in at 9:45 and remained until 11 o'clock. They then followed St. John's commandery over the mountains.

Boston knights were the first to reach this city. They are now in the western part of the state and will return to Denver Sunday morning.

HAMMOCKS.

Hammocks, Hammocks and Hammocks.

We have taken possession of our new store on East Prairie street and are now prepared to furnish the public with everything in the sporting goods line. We have an immense assortment of hammocks which we are selling at remarkably low figures. We also have a full line of hammock supplies. Call and see our assortment of hammocks before purchasing elsewhere. H. MUELLER, Gun Co. tf 134 East Prairie street.

THE modern panorama is due to Michell du Crest, a Frenchman.

Mr. Lander's Recommendation.

Mr. J. A. Lander, a prominent citizen of Clarksburg, Mo., and widely known in that state, says of Chamberlain's Colic, Cholera and Diarrhoea Remedy; "I have seen its good results and can recommend it." For sale by Swearingen & Tyler and at Neisler's Pharmacy. d&w

Short Line to Denver—$12.00.

The T. H. P. R. R., in connection with the C., B. & Q., is the shortest and quickest line to Denver, leaving Decatur at 11:35 a. m., arriving in Denver at 6 p. m. the next evening. Commencing Aug. 3 to 7, inclusive, the rate for the round trip will be $12.00; tickets good returning until Oct. 11. For further information call at general ticket office T. H. & P. R. R. 252 North Water St. 29dtd

Cheap Rate to Denver.

On Aug. 3 to 7, T. Peniwell will sell tickets to Denver and return for $14.00; Kansas City round trip $9.50, and one way $7.50; round trip tickets good until Oct. 11. Short line to Denver. Call at city ticket office I. O. and P. D. & E., 249 North Water St.

T. H. & P. Low Rates to Kansas City

Round trip Decatur to Kansas City, $9.50
Single trip " " " $7.50
Good going August 3d to 7th; good returning until Oct. 11th. Call at T. H. & P. General Ticket office, 352 N. Water st

BUSINESS MEN.

We present below the testimony of some well-known business men of Peoria, who have tried Reid's German Cough and Kidney Cure and know whereof they speak. Matthew Henebery, the vice-president of the First National Bank of Peoria, and a gentleman of great wealth, says: "I have tried Reid's German Cough and Kidney Cure, and think it is the best cough medicine in the world. We use it in the house constantly."

E. S. Easton, the well known grain dealer and capitalist, of Peoria, says: "I have tried Reid's German Cough and Kidney Cure and think it is the best remedy I ever saw."

A. J. Neil, manufacturer, of Peoria, says: "I have used Reid's German Cough and Kidney Cure and found great relief from first dose and cure from repeated doses. It is the best cough remedy on the market." If your druggist will not get you this great remedy, write to us. Large bottles 50 cents, small ones 25c. SYLVAN REMEDY CO., Peoria, Ill.

3 BIG BARGAINS!

300 PAIRS LIGHT-WEIGHT PANTS, especially adapted for young men, as they are narrow waisted. Former price $5 and $5.50, to be closed at $3 and $3.50.

200 CHILDREN'S SUITS, ages five and six. We have too many of these ages and they must go.

100 MIDSUMMER WASHABLE VESTS, Single and Double Breasted We close them at $1.25.

The prices on all the above are phenomenally low, and must and will close them.

COME AND SEE US.

B. STINE CLOTHING CO.

Decatur, Illinois.

SPECIAL BARGAINS

This Week.

Ladies' Light Percale Wrappers, $1.25
Ladies' Blue Percale Wrappers, - 1.50
Ladies' Fine Lawn and Dimity Wrappers, - - - 1.75
Ladies' Wash Skirts at - - - 50c
Ladies' Wash Skirts at - - - 75c
Black Satteen Skirts at $1.50 and $2
Black Silk Skirts at - - $2.98
All of our Fine Silk skirts, worth $9, $10 and $12, will be closed out for $5.95
60 Ladies' Fine Black Hose, regular made, six pairs for - - - $1.00
Ladies' Traveling Ulsters, dust proof, in Brilliantine and Gloria Silk, - $4.95 and $7.50

Bradley Bros.

Agents Jouvin Kid Gloves and Heminway Silks.

CORNER WATER AND WILLIAM STS.

Washington, Lincoln,

Grant, Garfield,

LOVE, ENGAGEMENT AND WEDDING

SOUVENIR * SPOONS.

S... when looking for SOUVENIR SPOONS.

W. H. ABBOTT & CO.,

Jewelers.

AFTER THE FIRE!

We are still doing business at the old stand.

COME AND SEE US

Lytle & Eckels Hardware Co.

HERE THEY GO!

HANAN & SON'S

Gent's Fine Shoes.

Excursion RATES. *

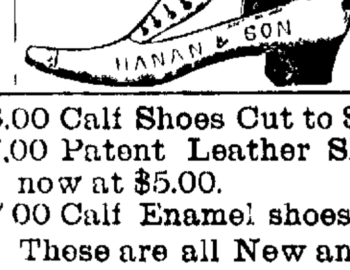

BIG CUT.

HANAN'S

$6.00 Calf Shoes Cut to $4.00

$7.00 Patent Leather Shoes all go now at $5.00.

$7 00 Calf Enamel shoes now $5.00.

These are all New and Nice Clean Goods,

The Largest Line of Ladies' Oxfords in Decatur, 75c to $4.00.

WAGGONER & DOWNING,

Post Office Shoe Store.

YOU CAN TAKE COMFORT

In a room that seems not only to invite you to walk in but stay in To have any other kind of a room is worse than absurd when we are selling Easy Chairs and Parlor Goods at such Extremely Low Prices as at present, either for Cash or on Easy Payments You get part of your money back every time you look round the room It is perfectly true that there is no place like home, but it is also perfectly true that some homes might be a good deal more cheerful, cozy and comfortable than they are. Bleak and barren enough were the houses of long ago but there is certainly no excuse for that kind of thing now when we offer you such bargains

BACHMAN BROS. & MARTIN CO.,

210—218 East Main Street.

SUBSCRIPTIONS TO THE 23d SERIES

Of the Capital Stock

—OF THE—

People's Savings and Loan Association

Now being Received at the Office of the Association,

410 SOUTH WATER STREET, - - DECATUR, ILLINOIS.

Monthly Payments Thereon as Follows

CLASS A—50c per share per month.

" B—70c per share per month.

" C $1 00 per share per month.

D C SHOCKLEY, President

DIRECTORS.

D C SHOCKLEY,
ABRAM W CONKLIN,
ORVILLE B GORIN,
CHARLES H BROWN,
ALBERT BARNES,
MILTON JOHNSON,
FRED M. COX.

CHAS. ... ALBERT BARNES, Secretary.

DAILY REPUBLICAN.

B. K. HAMSHER. | W. F. CALHOUN.

HAMSHER & CALHOUN, Prop'rs

DECATUR, ILLINOIS

Entered at the Post Office at Decatur, Illinois, as second class mail matter

FRIDAY EVE, AUG 5, 1892.

SOME of our Democratic organs are trying to make capital out of the fact that the Minnesota Republicans declared against certain state bounties by construing it to include the present sugar bounty There are two specific bounties which the Republicans of that state favor, the one is the sugar bounty and the other is a bounty on Democratic scalps They expect to do an extensive business along the latter line this fall

THE regular Democratic state ticket in Alabama seems to have had the white vote opposed to it at the recent election and by some means secured the colored vote, without which it would have been completely swamped If some of our Democratic statesmen had made a speech or two in that state such as they made in Decatur, in which they stated that the Caucasian race did not propose that the race so recently in slavery should control their affairs, the straight Democratic ticket would not have fared so well as it did

DES MOINES *Register* The records at Bloomington, Illinois, have been unearthed by enterprising newspaper men, and it is found that the miners in Candidate Stevenson's mines have had their strikes This knocks in the head the pretty story that Mr Stevenson had always been able to agree with his workingmen How happy the candidate, says one sympathetic paper, who has never been an employer of labor and has no labor grievances to account for or settle The politician of the future will be a man who is careful never to employ any one to do a day's work for him for fear the man so employed may lay it up against him

JOHN F WILLITS, National Lecturer of the Farmers' Alliance, is in Kansas working up fusions between the Alliance and Democrats He openly boasts that the object is to take as many Republican states away from Harrison and Reid as possible, and thus throw the election into the House, which will elect Cleveland There was a fusion of Liberal Republicans and Democrats in 1872 that did not net much by way of carrying the country, and the chances are the present one will fare no better There are too many honest men in the country to give promise of success to such a political mob Mr Cleveland was once elected by fraud and the counting of votes never cast for him, namely, the Butler votes in New York City, and if he cannot carry the electoral vote of the country by fair means, on the principles he declares are so near the hearts of the people, he had better pull off in favor of some one in whom the people have confidence

QUESTIONS FOR FREE TRADERS.

Article in Economist

If protection makes millionaires, why have nine in ten of the large fortunes in America been amassed in the so-called non-protected industries?

If protection does not maintain American wages, why are they about twice as high as in any other country under the sun?

If protection is an absurdity, how does it happen that it has converted to its doctrines the greatest statesmen and countries in Europe and the world?

If free trade would benefit American agriculture why has it impoverished the farmers of England, Ireland, India, and wherever it has been tried?

If free trade would help this country generally why did it plunge us into bankruptcy and misery every single time it has been tried here?

If protection oppresses the common people, why was George Washington a protectionist?

If free trade elevates labor, why were the slaveholders free traders?

If reciprocity is a humbug, why are free traders so anxious to make the point that "it is only another name for free trade, anyhow?"

If the adoption of Cleveland's tariff policy in this country would not benefit England, why are the English press and public so earnest in their advocacy of his election?

If Cleveland is brave and honest why did he try to straddle the tariff issue, which he himself raised, in 1888 and again in 1892?

If the McKinley act raises prices of manufactures, why are they lower now than before it became a law?

If it lowers wages, why are wages higher now than before it passed?

If protection is unjust, why was Abraham Lincoln a protectionist?

If it oppresses farmers, why were they the ones who vote its inauguration, and why have they more steadfastly than any other class of citizens voted to maintain it?

If a nation must buy in order to sell, why was the balance of trade in our favor more than $202,000,000 in the past year?

If strikes are due to the tariff why are there two strikes in free trade England to every one in the United States?

If protection is unconstitutional, why were the farmers of the constitution protectionists?

If free-traders are really the friends of the farmers, why did they abolish the duty on the farmers' wool?

If free raw materials would give us the "markets of the world," why are our imports of cotton goods far in excess of the exports?

If the protected United States is not prosperous, why are we the only nation in the wide world that has no emigrants?

If the tariff is a "tax," why can you buy numberless articles for less than the very duty which is imposed on them?

If protection is opposed on the ground that our industries are no longer "infants," why don't the Cobdenite support the tin-plate duty?

If our higher wages are due to the greater efficiency of American workingmen, why do foreigners who come here receive two or three times as much as is paid for the same work in their own country?

If the House of Representatives was not laboring in the interests of the British Cordage Trust, why did it pass the free binding twine bill?

If a revenue tariff does not cause pauperism, why were there more paupers in New York during the revenue tariff of '46 than ever before or even after?

If free-trade is patriotic, why do free traders always sneer at everything American?

Democrats Speaking the Truth.

If ever a Democrat can be depended upon to speak the truth, or what he really believes, about another Democrat it is when that other Democrat is a candidate for an office, and the Democrat speaking is giving his opinion as to the ability of that other Democrat as a candidate to carry an electorate Here are some opinions from prominent and wise Democrats, given under such circumstances, which will be of interest to both Democrats and Republicans

"I have frequent misgivings as to the wisdom of again putting me in nomination "—Grover Cleveland

"I tell you frankly, there is not a thinking Democrat in Chicago to-night who doesn't fully realize that Mr Cleveland cannot be elected president of the United States this year —Calvin S Brice

"Nominate Mr Cleveland and we march through a slaughter house into an open grave —Henry Watterson

"Cleveland will be defeated by 10 000 in Indiana —Isaac Pusey Gray

"Mr Cleveland cannot carry one side of New York '—Gov Flower

"Harrison is a stronger man than he was four years ago—whether or not Cleveland is, I am not informed —Horace Boles

Neither Cleveland nor Hill can be elected —Senator Vest.

The Democratic party cannot carry New York with Cleveland —Richard Croker

"Cleveland cannot carry New York, and that anybody who says to the contrary is actuated by prejudiced motives.'—Frank Rice Secretary of State, New York

Cleveland cannot carry Virginia, Maryland nor South Carolina and I know what I am talking about —Gov Tillman South Carolina

"The feeling is growing very bitter in New York state toward Mr Cleveland and we sincerely trust that the Democracy of other states will not humiliate the Democracy of the state of New York by nominating a resident of the state whom the organizations are positive could not be elected "—Edward J Murphy, Jr Chairman New York Democratic Committee

"Harrison defeated Cleveland four years ago He is no weaker now than he was then He is stronger He has given his party everything it wanted He has made one of the best presidents that the Republican party has given us —Lieut. Gov Sheehan, New York

STATE OF OHIO, CITY OF TOLEDO, } ss
LUCAS COUNTY,

FRANK J CHENEY makes oath that he is senior partner of the firm of F J CHENEY & Co, doing business in the City of Toledo, County and State aforesaid, and that said firm will pay the sum of ONE HUNDRED DOLLARS for each and every case of CATARRH that can not be cured by the use of HALL'S CATARRH CURE FRANK J CHENEY

Sworn to before me and subscribed in my presence, this 6th day of December, A D 1886 A W GLEASON,

{ SEAL } *Notary Public*

Hall's Catarrh Cure is taken internally and acts directly on the blood and mucous surfaces of the system Send for testimonials, free

F. J CHENEY & Co, Toledo, O

Sold by druggists, 75c.

MME. MARCHESI, the celebrated teacher of singing, is something of a cosmopolitan as she was born in Germany, educated in England, married an Italian, and lives in France, while her financial success has been due in no small part to the American dollar

The World is Better for It

The world is better because of such a remedy as Ballard's Snow Liniment, because this article relieves it of much pain and misery, and thus we are enabled to enjoy its bright side It positively cures all forms of Rheumatism, Neuralgia, Headache, Sick Headache, Lame Back, all Sores and Wounds, Cuts, Sprains, Bruises, Stiff Joints, Contracted Muscles, Poison, Eruptions, Corns, Weak Back, and all pain and inflammation on man or beast Its the best because its the most penetrating Beware of all white Liniments, which may be palmed off on you for Ballard's Snow Liniment There is none like it Sold by Swearingen & Tyler 4-d&w

REV C F. HOFFMAN, rector of All Angels' church of New York, has just given $25,000 to St Stephen s college, Annandale, N Y, which makes $175,000 in all that he has given this institution

The Old Timers Are Not In It

While at our other store at Big Island, Va, last April, I was taken with a very severe attack of diarrhoea I never had it worse in my life I tried several old time remedies, such as Blackberry Wine, Paregoric and Laudanum without getting any relief My attention was then called to Chamberlain's Colic Cholera and Diarrhoea Remedy by Mr R C Tinsley who had been handling it there, and in less than five minutes after taking a small dose I was entirely relieved O G BURFORD, Harris Creek, Amherst Co, Va For sale by Swearingen & Tyler, and at Neisler's Pharmacy d&w

A CORRESPONDENT writing from Washington says that "as a rule the men in public life best blessed with the gift of fine manners are from the south '

Good Looks.

Good looks are more than skin deep depending upon a healthy condition of all the vital organs If the Liver be inactive, you have a Bilious Look, if your stomach be disordered you have a Dyspeptic Look, and if your Kidneys be affected you have a Pinched Look Secure good health and you will have good looks Electric Bitters is the great alterative and tonic acts directly on these vital organs Cures Pimples, Blotches, Boils, and gives a good complexion Sold at King & Wood's drug store, 50c per bottle dm

A HORSE died near Patterson Springs, N C one day last week, who was 43 years, 6 months old

A Sound Liver Makes a Well Man

Are you Bilious, Constipated or troubled with Jaundice, Sick Headache Bad Taste in Mouth, Foul Breath, Coated Tongue, Dyspepsia, Indigestion, Hot Dry Skin, Pain in Back and between the Shoulders, Chills and Fever, &c If you have any of these symptoms, your Liver is out of order and your blood is slowly being poisoned, because your Liver does not act properly HERBINE will cure any disorder of the Liver, Stomach or Bowels. It has no equal as a Liver medicine Price 75 cents Free trial bottles at Swearingen & Tyler's d&w

FAST black hosiery in fine Egyptian cotton, Lisle thread and Silks Best values can be found by purchasing at Linn & Scruggs Dry Goods & Carpet Co 's jun14 d&wtf

CHARLES E DALUS, who recently died on a ranch near Yankton, S D, was the son of Sir Sidney Dalus, late admiral of the English navy

Dr JOHN BULL'S SARSAPARILLA.

Happy the household where the women folks are cheerful, contented healthy and happy How pitiable the home where mother, sister or wife lies ill How grand the remedy that is suited to the ills of womanhood and that will restore nervous, sickly women, despondent and

WEAK WOMEN

to robust health and strength Such a remedy is Dr John Bull's Sarsaparilla It revives, strengthens, and regulates the feminine constitution Mrs Mary F Wilkinson, Jackson Tenn writes 'I was a very healthy woman before my marriage, but dating from an accident my health got to be very bad My complexion became sallow I became nervous and sleepless I grew thin and despondent. My appetite was fickle and what I ate laid like lead upon my stomach My habits were irregular, and I was

MADE

to suffer much pain I used prescriptions of several good doctors but my ailments increased A bearing down pain about my back and loins seemed as if it would kill me I was subject to frequent headaches and bilious attacks In this condition I began a use of Dr Bull's Sarsaparilla It seemed precisely suited to my condition Every spoonful seemed to go to the right spot. I soon showed great improvement, and my friends rejoiced at my returning health I used it during the months of March and April and give it all the credit for my present enjoyment of life and good health It is a boon to weak and suffering women and will make them

STRONG.

Nelly Davis, Helena, Ark, writes 'Dr Bull's Sarsaparilla has improved my health wonderfully, also greatly improved my looks. I had eruptions on my skin but they have disappeared, and I was very weak, with no appetite, and at times suffered great pain, but now I feel quite well again "

Smith's Tonic Syrup is the only rare cure for Chills and Fever

Dr. John Bull's Worm Destroyer

This remedy never fails to give satisfaction Try it when children act peevish and cross It may be worms that ails them It tastes good Price 25 cents at drug stores or sent by mail by John D. Park & Sons Co. wholesale agents, 175 and 177 Sycamore Street, Cincinnati, Ohio.

KING & WOOD, Agents.

That Your Hair

may retain its youthful color, fullness, and beauty, dress it daily with

Ayer's Hair Vigor

It cleanses the scalp, cures humors, and stimulates a new growth of hair

Dr. J. C. Ayer & Co. Lowell, Mass.

A $75 PASTEL PORTRAIT

L F Abrams, the Popular Photographer, Makes a Liberal Offer

L F. Abrams, the artist over Peddecord & Burrows bank, third floor, has made the following offers to the public He will give away a $75 pastel portrait, a crayon and one platinotype, as follows

The lady bringing in a baby for one dozen cabinets and being the prettiest and nicest baby I will make a pastel free of charge, valued at $75 Child must be under two years old

The lady bringing in the fattest baby for one dozen cabinets, will make a $25 crayon free of charge Baby must be under two years old

Anyone bringing in a child for one dozen cabinets between two and eight years old, and taking the best picture, I will present party with a platinotype, new and stylish, valued at $15

The above inducement will hold until August 8th, when three disinterested parties will be selected as judges and the several choices will be made, the prizes to be awarded as above. It is a splendid opportunity for people who have children to get a fine piece of work of their child It will be necessary for those desiring the same to place their orders at the earliest date, for the contest closes August 8th july30-dtd

TEN PAIRS of twins have been born to the wife of Abram Astrom, of Tompkins, Delaware county, N Y She is his third wife and he married her fourteen years ago

Do You Know It

A common cough is the most dangerous thing in the world to neglect, a slight hacking cough is also very dangerous, as it always leads to Bronchitis and Consumption. Don't neglect them. In selecting a remedy for coughs, colds and Bronchitis, be sure and get one that is not full of Opium and one that will not produce Constipation. Ballard's Horehound Syrup does not constipate, remember this It is perfectly harmless for children, and it's the most soothing and healing Throat and Lung medicine in the world In cures Consumption, Coughs, Colds, Sore Throat Asthma, Whooping Cough, Croup, Bronchitis, Hoarseness, Sore Lungs, tickling in the throat and greatly strengthens the Lungs after Pneumonia Sold by Swearingen & Tyler. 4d&w

IN the Pasteur institute of Milan 288 cases of hydrophobia have been treated within the last two years, and only four of the patients have died

Take Good Care of the Children

If you have children, you will be interested in the experience of Mr John Cook, of Pilot, Vermilion county, Ill He says "Two years ago two of my family, a young man and a girl, had very severe and dangerous attacks of bloody flux The doctor here was unable, after a week's time, to check or relieve either case I threw the doctor overboard and began using Chamberlain's Colic, Cholera and Diarrhoea Remedy Improvement was seen very soon and my children arose in a few days from what I feared would be their deathbed It is a grand, good medicine For sale by Swearingen & Tyler and at Neisler's Pharmacy d&w

KIRK'S DUSKY DIAMOND TAR SOAP

Healthful, Agreeable, Cleansing.

Cures Chapped Hands, Wounds, Burns, Etc.

Removes and Prevents Dandruff

AMERICAN FAMILY SOAP, Best for General Household Use.

Health is Wealth!

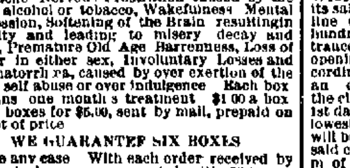

DR C E WEST'S NERVE AND BRAIN TREATMENT, a guaranteed specific for Hysteria, Dizziness, Convulsions, Fits Nervous Neuralgia Headache Nervous Prostration caused by the use of alcohol or tobacco, Wakefulness Mental Depression, Softening of the Brain resulting in insanity and leading to misery decay and death, Premature Old Age Barrenness, Loss of Power in either sex, Involuntary Losses and Spermatorrhœa, caused by over exertion of the brain, self abuse or over indulgence Each box contains one month's treatment $1 00 a box or six boxes for $5.00, sent by mail, prepaid on receipt of price

WE GUARANTEE SIX BOXES

to cure any case With each order received by us for six boxes, accompanied with $5 00 we will send the purchaser our written guarantee to refund the money if the treatment does not effect a cure Guarantees issued only by A J Blain, druggist, 239 North Water St, Decatur, Illinois mar24-d&wtf

To Whom It May Concern.

You will take notice that the undersigned intends making application to the regular meeting of the City Council of the city of Decatur, Illinois on the 15th day of August, A D 1892, for a license to retail intoxicating liquors in a house or building designated and known as the Amphitheater building, situated upon the property of the Decatur Trotting Association and described as follows, to-wit The southeast quarter of the southwest quarter of section number two (2) in township number sixteen (16), north range two east of the third principal meridian and situated in Macon county Illinois which said house or building is owned by said Decatur Trotting Association

Dated at Decatur, Illinois, this 30th day of July A D 1892. G A KELLER

july30-dtd

B F WALTER. W D WALTER

WALTER & WALTER

Loans and Investments.

MONEY

On hand for all classes of loans. A full line of Insurance and bargains in Real Estate We have city additions and farms in the west, also good acre property adjoining growing cities near Decatur, suitable for platting. All classes of investments. Negotiable paper bought and sold. Come and see us. 131 Merchant street

Dress Calicos 4c yd. Dress Calicoes 4c yd.

ARCADE

Dry Goods Department.

Our entire stock of best Standard Prints at 4c a yard.

Good Crash Toweling at 3c a yard

Turkey Red Table Damask at 19c a yard

Extra Heavy 36-inch sheeting at 5c a yd

Our Entire Stock of Summer Dress Goods at following Prices.

Figured Batiste Cloth, worth 12½c, now 6½c

Cotton Bedford Cords, worth 18c, now 8½c

Persian Mulls, worth 18c, now 10c

Half Wool Challies, worth 25c, now 13c

SUMMER UNDERWEAR.

Ladies' Jersey Vests, worth 20c, reduced to 9c

Ladies' Jersey Vests, worth 40c, reduced to 25c

Gents' Full Balbriggan Pants and Vest for $1 00, worth $1 50

GENTS' FURNISHING GOODS.

10 dozen Celebrated Pearl Unlaundried Shirts at 75c each

A regular 75c Unlaundried Shirt for 50c

4-ply Linen Collars for 7c each.

4-ply Linen Cuffs at 12½c a pair

Overalls and Shirt Department.

Gents' Outing Shirt, worth 34c, reduced to 20c.

Gents' Outing Shirt, worth 40c, reduced to 25c.

Boys' Outing Shirt, worth 25c, reduced to 18c.

75 doz Half Wool Cassimere Pants worth $1 50, to close, 75c a pair

THE ARCADE,

Corner North Main street and Lincoln Square

—EVERY STREET CAR RUNS TO THIS CORNER.—

FOR SALE!

This residence and office property in Rossville, Kansas, eighteen miles west of Topeka, on the K P. R R. The village is situated in the wealthiest and most thickly settled part of the Kansas River Valley, and is a *fine location* for a physician and druggist All in first class shape Enquire of

July 25-d1m WILSON & PATTERSON, or JESSE LEFORGEE

The Song of the Wabash

Look at the map. A short glance will convince you that the Wabash is the short line to all western points From August 3d to 7th, inclusive, we sell tickets at the following low rates The round trip tickets are good returning until Oct 11 Denver round trip tickets are good going via Kansas City and returning via Omaha, or vice versa

Kansas City, one way, $6
Kansas City, round trip, $8
Denver, one way, $12
Denver, round trip, $12

We will also sell tickets to all western points at greatly reduced rates Come and see us at city ticket office or Union depot before starting on your journey

1 d6 C A POLLOCK, P and T A

THE estimates for the ensuing fiscal year of the New York city government aggregate $33,725 555

WOOD PUMPS, Chain Pumps, Iron Force Pumps, for sale at Spencer & Lehman's nov5-d&wtf

IT—DOES PAY—U

TO CALL ON

H. TAY

For anything in the

UPHOLSTERY * LINE.

Suits—Lounges
Couches made to order
Old suits recovered for $10 and $12
Fine covering in stock
Fine Hair and Moss Mattresses made to order
OLD HAIR MATTRESSES renovated
Baby Cabs re upholstered

DO NOT FORGET THE PLACE,

Cor. South Water and Washington Sts.,

NEAR NEW COURT HOUSE

SEALED BIDS—Public notice is hereby given that the contract for the construction of a sewer commencing at and connecting with the south side of the present sewer in East Wood street at a point opposite the central line of the alley running north and south between South Broadway street and Webster street, by means of a slant joint opening which said sewer is to be constructed from its said beginning point south on the central line of said alley to the north line of East Decatur street and there is to be constructed a branch of said sewer commencing at and connecting with said sewer on the east side thereof at the central line of Clay street, which said branch of said sewer is to be constructed from its said beginning point east on the central line of Clay street, to a point within twenty feet of Peake street and there is to be constructed a branch of said branch of said sewer which is to commence at and connect with the south side of said branch at a point on the central line of the boulevard on the the east side of Webster street which said branch of said branch of said sewer shall be constructed from its said beginning point, south on the central line of said boulevard a distance of three hundred feet and there is to be constructed a branch of said sewer to be constructed as aforesaid which is to commence at and connect with the east side of said sewer so to be constructed as aforesaid, at a point on the central line of the alley running east and west between East Decatur street and Clay street, which last said branch is to be constructed from its said beginning point east on the central line of the last said alley to a point on the west line of Webster street, and the same is to be constructed from last named point, north easterly to a point on the east line of Webster street at the center of Johns avenue, and the same is to be constructed from last named point, east on central line of Johns avenue, to a point within twenty feet of Leak street and there is to be constructed a branch of last said branch of said sewer, which is to commence at and connect with the south side thereof on the central line of the boulevard on the east side of Webster street, which is to be constructed from its said beginning point south on the central line of said boulevard a distance of three hundred feet, together with all Y junctions, entrances, man holes, catch basins, connections openings and adjuncts pertaining thereto, according to the plans and specifications of an ordinance relating thereto, passed by the city council of said city of Decatur, on the 1st day of August, A. D 1892 will be let to the lowest responsible bidder, and that sealed bids will be received at the office of the city clerk of said city, from the date hereof until 5 o clock p m of Monday, the 15th day of August A D 1892, for the construction of said local improvement, including labor, materials and all other matters necessary to make the same A bond or certified check in the amount of three hundred dollars must accompany each bid All bids will be submitted to the City Council and said City Council reserves the right to reject any and all bids

Dated August 5, A D 1892

L F SKELLEY, City Clerk

a5-d10t

SEALED BIDS —Public notice is hereby given that the contract for the construction of a sewer, commencing at and connecting with a slant-joint opening on the north side of the east branch of Union Street Sewer on King street, at a point opposite the central line of the alley running north and south between North College street and North Edward street, which said sewer is to be constructed from its said beginning point north on the central line of said alley to the south line of West Edmond street, together with all Y junctions, entrances, man holes, catch-basins, connections and adjuncts pertaining thereto, according to the plans and specifications of an ordinance relating thereto, passed by the city council of the city of Decatur, Illinois, on the 18th day of July, A. D 1892, will be let to the lowest responsible bidder, and that sealed bids will be received at the office of the city clerk of said city from the date hereof until five o clock p. m. of Monday, the 15th day of August, A. D 1892, for the construction of said local improvement, including labor, material, and all other matters necessary to make the same. A bond or certified check in the amount of $300 00 must accompany each bid. All bids will be submitted to the city council and said city council reserves the right to reject any and all bids.

Dated August 3, A D 1892.

a5-d10 L. F. SKELLEY, City Clerk.

BARGAIN COLUMN

For Sale, For Rent, Wanted, Etc.

FOR RENT OR FOR SALE—Three acre tract six room house good shade fair accommodations 1455 North Church street Apply to A C Stevens, J P a5d6d*

LOST—On August 3 in the court house basement a double action 32 revolver six shot 38 in weight, in sole leather scabbard The finder will return the revolver to me and receive a suitable reward HARRY MIDKIFF a4d6 Sheriff's Office

FOR SALE Enquire of Rev Bryant Harris town, Ill for horse, buggy and harness for $175 mare 10 years old bright bay 15 hands high perfectly gentle A3d& ltw*

Two Farms for Sale

165 acres five miles southeast of Blue Mound three miles west of Walker all good black land with fence all around it no buildings It sold soon will take $57 50 per acre

Eighty acres three miles east of Blue Mound in fine location first class land in every respect buildings very ordinary is offered for a short time for $52 50 per acre

Both of these farms can be bought on very easy terms O I KIRK

aug3-d&w2w Blue Mound Ill

FOUND—A lady's flannel jacket Call at Republican office and identify property and pay for ad a3d1w

LOST—A ladies gold watch and chain with From Father to Lida engraved on the inside case A liberal reward will be given the finder for its return to Miss Jennie B Taylor's millinery store No 153 North Water street 103 d1w*

W. A BOYD—House and Sign Painter Graining, Calcimining, and Paper hanging 147 South Water St Satisfaction guaranteed july28 dtf

FOR SALE—Four $500-bonds by the village of Blue Mound, due in five years bearing interest at the rate of 6 per cent per annum payable annually and issued as public improvement bonds Apply to O I KIRK, president of the Board of Trustees Blue Mound Ill july25 dtf

FOR RENT—Rooms on third floor, over Abel's new carpet store, 115 North Water street furnished or unfurnished suitable for house keeping, offices or manufacturing purposes Apply to A T Summers 145 North Main street July 15 dtf

HOUSE CLEANING — Headquarters for House cleaning, Wall Paper Cleaning and Upholstery of all kinds at 15. East Prairie St — upstairs Montgomery & Hammons Satisfaction guaranteed. dec21tf

J. B FERHART—House and Sign Painter Ornamental and Fresco work a specialty First-class, and satisfaction guaranteed may28 dtf

HURON PLACE LOTS are still for sale at the original price They are going fast Call and secure one at once Best investment on the market JOHN A BROWN apr2 dtf

C. A FOSTER teacher of Piano Playing Endorsed by distinguished artists of the modern school of piano playing A limited number of pupils received for the summer Leave orders at Prescott's music store Residence, 1163 North College street one block from street car line

WE offer Agents big money, in exclusive territory Our new patent Safes sell at sight in city or country New agents first in field actually getting rich One agent in one day cleared $86 So can you Catalogue free ALPINE SAFE CO No 363—371 CLARK ST CINCINNATI O may26 d3mo

A. BOURNE, successor to McGowan & Co, 614 East Eldorado street, buys second hand goods Repairing done, upholstering &c on short notice Call and see him apr5 dtf

R. O Rosen Architect and Builder Office over Citizens National bank, third floor Rooms 1 and 2

FRANK BICKES & BRO Contractors and builders of Artificial stone Plain and ornamental sidewalks a specialty Will make estimates on buildings, stone etc Address, Bickes & Bro, 1345 or 738 East Eldorado street, Decatur, Ill mch18-dtf

HUNDREDS of bushels of ear corn at the Northwestern Feed Mill Oats and all kinds of ground feed at lowest prices 759 North College street july 23 dtf

LADIES HAIR WORK—In every style worn, and ventilated curls, frizzes, bangs and wigs made to order Hair cutting for ladies and children a specialty MRS BOWMAN, Merchant street, over Stine's clothing store f23-dtf

WANTED Second hand stoves and furniture, for which we will pay cash Bargain in second hand goods WALKER & CHANCE,

aug23-dtf 135 and 137 North Main St.

CHICAGO SECOND HAND STORE — All kinds of Oak Stoves at half price All kinds of Cook Stoves at bargains Parlor stoves from $3 up chairs 25c, beds wardrobes, lounges, parlor suits, bedroom suits All goods at rock bottom prices, and everything bound to sell. LUDWIG SCHEURMANN, Manager

East Main St opposite Bachman Bros s24tf

MONEY TO LOAN—In large or small amounts Loans made on live stock, farm machinery, or household goods Call and see me before placing your loans Office 22 North Water St., above Peddecord, Burrows & Co's bank.

jan19-dtf J W REDMAN

LOANS—At 6 per cent interest on good city and farm property For a good loan call on J L DRAKE, 120 Merchant street, jun11-dtf

COMPETENT Spanish teacher Address No. 343 West Macon street, Decatur, Ill jan25-dtf

MONEY to loan in large and small amounts Loans made on live stock, farm implements, or household goods All classes of loans negotiated on short notice. Loans on farms and city business property at 6 per cent interest. Apply to A. T. SUMMERS, No 145 North Water Street, over Abel's carpet house, Decatur Illinois. july10-d&wtf

THE DECATUR NURSERY will save you 50 per cent. on trees, small fruit and other plants. All stock guaranteed. Don't be misled by foreign agents. Come direct to the Decatur Nursery, West King street, near fair grounds, Decatur.

The Largest Variety

—OF—

* CHINESE MATTINGS *

In Decatur at SCOVILL

Carpets, Curtains, Refrigerators, Gasoline Stoves,

ALL KINDS OF

Furniture

At the Lowest Prices

—AND—

On Your Own Terms.

G. W. SCOVILL.

211—215 South Park Street.

COMPLETE HOUSE FURNISHER ON EASY PAYMENTS

SPECIAL CHEAP SALES

During the Dull Season.

No Humbug or Clap-Trap----Strictly Business.

Fortunately we are not loaded down with heavy expenses. Having one of the largest and best warerooms in the city, in the very center of trade, we are so fixed that we can make Lower Prices than obtain elsewhere Balance of our stock of Summer Dress Goods must go, we don't stand about prices—THE GOODS MUST GO

Our Millinery trade has been splendid, still we have too many goods and they must go—no matter about values All Trimmed and Untrimmed Hats and Bonnets must be sold, at cost, at less than cost—and a great many of them we will almost give away. INSPECTION SOLICITED

S. G. HATCH & BRO.,

151 East Main Street

WM. M. BALDRIDGE & CO.,

REAL + ESTATE,

Loan and Insurance Agents.

Farm and City Property for Sale Cheap, and on Good Term

Insurance Written at Lowest Current Rates and in Reliable Companies

DECATUR, ILL.

102 East Prairie Street, Over S M Lutz Music Store

April 25-dtf

PRESERVE YOUR EYES

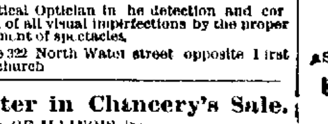

JAMES THOMAS,

Practical Optician in the detection and correction of all visual imperfections by the proper adjustment of spectacles.

Office 322 North Water street opposite First M E church

PILLSBURY'S BEST IS THE BEST

BAKES MORE BREAD,
BAKES WHITER BREAD,
BAKES BETTER BREAD

Than Any Other Flour Manufactured

ASK FOR IT BUY NO OTHER.

HORACE CLARK & SONS, Gen'l Agts.

PEORIA, ILL.

Master in Chancery's Sale.

STATE OF ILLINOIS, } ss
MACON COUNTY }

In the Circuit Court

Abraham W Conklin } No 14088
vs
Simpson B Downs et al } Bill for Foreclosure

Public notice is hereby given that in pursuance of a decree of the circuit court of Macon county in the state of Illinois entered in the above entitled cause, at the June term of said court, A D 1892 I James J Finn master in chancery of said court will, on

Saturday, August 27th, 1892,

at the hour of 2 o clock p m, at the west entrance to the stairway leading to the circuit court room in Decatur in said county, offer for sale to the highest and best bidder for cash in hand subject to redemption according to law the following described real estate to wit The northeast quarter of the southwest quarter and the west half of the northwest quarter of the southeast quarter northwest quarter of the southwest quarter of the southeast quarter all in section 25 township 16 north, range two east of the 3d p m, containing acres, more or less, situated in the county of Macon and state of Illinois

Dated at Decatur, this 27th day of July, 1892.

JAMES J FINN
Master in Chancery

MILLS BROS & MILLS Solicitors

July27 dtd

Master in Chancery's Sale.

STATE OF ILLINOIS, } ss
MACON COUNTY }

In the Circuit Court

Peoples Savings and Loan } No 14091.
Association vs
Charles A Holland et al } Bill for Foreclosure

Public notice is hereby given that in pursuance of a decree of the circuit court of Macon county in the state of Illinois, entered in the above entitled cause at the June term of said court, A D 1892 I James J Finn, master in chancery of said court will, on

Saturday, August 27th, 1892,

at the hour of 2 o clock p m at the west outside entrance to the stairway leading to the circuit court room in Decatur, in said county offer for sale to the highest and best bidder for cash in hand, subject to redemption according to law, the following described real estate Lot five in block eight of Higgins addition to the city of Decatur in the county of Macon and state of Illinois

Dated at Decatur, Illinois, this 27th day of July, 1892

JAMES J FINN,
Master in Chancery

W C JOHNS Solicitor jul27-dtd

Administrator's Sale.

I will offer for sale at public auction at west door of the Court House Decatur Ill on

Saturday, the 6th day of August 1892

between the hours of 10 o clock a m and 5 p m the personal property belonging to the estate of David Garver deceased consisting in part of the following articles to wit

One clock 1 bath tub 1 sofa ... 1 electric battery 1 chair ... ½ barrel of sugar, with a lot of household and kitchen furniture

TERMS OF SALE All sums in excess of five dollars nine months credit will be given with note with approved security All sums of five dollars and under cash

JEROME R GORIN

Administrator Estate David Garver Deceased. Decatur Ill July 18 1892 d4w

Administrator's Notice.

Estate of Frances Bashford deceased

The undersigned having been appointed administrator of the estate of Frances Bashford, late of the county of Macon, and state of Illinois, deceased, hereby gives notice that he will appear before the county court of Macon county, at the court house in Decatur, at the August term, on the first Monday in August next, at which time all persons having claims against said estate are notified and requested to attend for the purpose of having the same adjusted All persons indebted to said estate are requested to make immediate payment to the undersigned

Dated this 18th day of June 1892

E PARK,
Administrator

j18 d3w

Administrator's Notice.

Estate of Joseph Heckel, Deceased

The undersigned having been appointed Administrator of the estate of Joseph Heckel, late of the county of Macon and State of Illinois, deceased, hereby gives notice that he will appear before the County Court of Macon County, at the court house in Decatur, at the September term, on the first Monday in September next, at which time all persons having claims against said estate are notified and requested to attend for the purpose of having the same adjusted All persons indebted to said estate are requested to make immediate payment to the undersigned.

Dated this 14th day of July, 1892.

JOHN L HECKEL.

WM. T. CUSSINS,

ATTORNEY AT LAW AND NOTARY PUBLIC

Will draw deeds, mortgages, &c at 1 to all kinds of conveyancing will also examine abstracts of title and promptly attend to any and all legal business entrusted to him

N B—Will loan money on good city and farm real estate OFFICE Over Smith & King's drug store, No 137 N Water Street dec4-dtf

RAILROAD TIME TABLES.

In effect April 1 1892

WABASH.

FROM ST LOUIS		TO ST LOUIS	
No 10 Pass	8 45 p m	No 3 Pass	6 30 a m
No 4 Pass	11 55 a m	No 3 Pass	3 45 a m
No 44 Pass	11 05 a m	No 43 Pass	4 05 a m
No 42 Pass	10 15 p m	No 45 Pass	2 07 p m
No 2 Pass	12 35 p m	No 5 Pass	5 0 p m

FROM QUINCY AND KANSAS CITY		TO QUINCY AND KANSAS CITY	
No 42 Pass	10 10 p m	No 41 Pass	4 30 a m
No 44 Pass	10.50 a m	No 45 Pass	3 15 p m
No 6 Pass	6 15 a m	No 1 Pass	9 07 p m
No 46 Acc	7 05 p m	No 47 Acc	6 45 a m
No 70, Freight	11 55 a m	No 71 Freight	12 45 p m

FROM TOLEDO & DETROIT		TO TOLEDO & DETROIT	
No 43 Pass	3 50 a m	No 46 Pass	6 25 a m
No 45 Pass	1 50 p m	No 44 Pass	11 10 a m
No 41 Pass	9 00 p m	No 42 Pass	10 42 p m
No 47 Pass		No 48 Pass	
from Bement	10.55 a m	to Bement	3 15 p m

FROM CHICAGO		TO CHICAGO	
No 3 Pass	3.35 a m	No 2 Pass	12 45 a m
No 1 Pass, ex cept Sunday	8 50 p m	No 6 Pass ex cept Sunday	6 35 a m
No. 5 Pass	2 50 p m	No 4 Pass	11 15 a m

ILLINOIS CENTRAL

NORTH		SOUTH	
No 2 Pass	8.37 a m	No 1 Pass	7 30 p m
No 44 Pass	1 12 a m	No 43 Pass	2 55 a m
No 4 Pass	9 20 p m	No 3 Pass	10 25 a m
No 12 Accom	2 40 p m	No 13 Freight	7 50 a m
No 14, Freight	5 10 p m	No 1 Champaign	
No 4, Champaign Line, leaves,	3 15 p m	Line, arrives	10 15 a m

INDIANAPOLIS, DECATUR & WESTERN.

ARRIVE.		LEAVE	
No. 1 Pass	2.35 p m	No 2 Pass	12 15 a m
No 3 Pass	3.55 a m	No 4 Pass	1 30 p m

PEORIA, DECATUR & EVANSVILLE.

NORTH		SOUTH	
No 2 Pass	3 10 p m	No 1 Pass	11 05 a m
No 4 Pass	6.55 a m	No 3 Pass	10 15 p m
No 30 Pass, Sunday only	7 50 a m	No 31 Pass Sunday only	9 00 p m
No 14 Freight	10 45 a m	No 11 Freight	2 00 p m

TERRE HAUTE & PEORIA.

EAST.		WEST	
No. 2 Pass	2.55 p m	No 1 Pass	11 35 a m
No. 4 Pass	7 20 a m	No. 3 Pass	7 20 p m

THE...

Price...

Me... Bo... Fu... Ha...

AS...

OT...

Lea...

Masonic ...

Chance...

Applicatio...

ST. Nicho...

CHAS L...

Dr. A. S...

SW...

A...

Ne...

WE ne... shall clea... Clearing... will com...

READ AN...

O.

In One Lot ...
100 Pieces ...
34 " ...
25 " ...
In One Lot ...
25 Pieces ...
500 pairs ...
25 pieces ...
50 ...
All of our ...
70 doz. Lad...
50 doz Lad...
54 doz. Lad...
24 doz. Lad...
32 doz Lad...
19 doz Lad...
100 doz La...
55 doz Chi...
100 doz La...
55 doz Lad...
150 doz Wh...
200 doz pa...
15 Cartons ...
500 yards W...
100 Lancas...
At $3.74 a...
with ...
$5 24

VISIT OUR ...

O.

THE MONTH OF AUGUST.

Prices Reduced in Every Department.

Men's Suits,
Boys' and Children's De'pt.
Furnishing Goods Dep't.
Hat Department.

ASSORTMENT QUITE LARGE IN EVERY DEPARTMENT.

OTTENHEIMER & CO.,

Leaders of Men's and Boys' Wearing Apparel,

Masonic Temple Block, Corner of Water and William Streets.

Chancery Notice.

[illegible]

Application for Pardon.

[illegible]

ST. Nicholas Hotel

CHAS. FAY, Proprietor.

[illegible] Decatur, Ill

DR. A. M. WALTZ,
DENTIST.

[illegible]

RUNNING RISKS IN SHOES.

It is easy to guard against doing anything of the kind—risks weren't made to wear. A shoe that you like is worth all you pay for it every time; the shoe that you don't is a good thing to get rid of rapidly. You won't be anxious to get rid of our GENTS' $2 SHOE. A cheaper shoe you'll never wear.

W. F. BUSHER
152 East Main Street.

SWEEPING ✻ REDUCTIONS

AT O. M. ANSTEAD'S

New Dry Goods House,

211 NORTH WATER STREET.

WE never carry goods over from one season to another. We shall clear our house of all Summer Goods during this, our July Clearing Sale, to make room for our Immense Fall Stock, which will commence to arrive in August.

READ AND MAKE A NOTE OF SOME OF THE BARGAINS WE OFFER:

O. M. ANSTEAD, 211 North Water Street.

In One Lot, all 35 and 50c Fine French Gingham go at 17c
100 Pieces White Goods (Novelties), the 15, 20 and 25c Kind, go at 9, 12 and 15c.
34 " Outing Flannel the regular 10 and 12½c kind, now at 7½c.
25 " Challies, the regular 12½c goods, now go at 7c.
In One Lot, Wool Challies, the 25c kind, we will close at 14c
25 Pieces Curtain Scrim, the regular 10 and 12½c kind, all at 4¾c
500 pairs Nottingham Lace Curtains 75c and $1.00 per pair, being Half Price.
25 pieces Turkey Red Table Damask, colors fast, go at 22c, worth 40 and 50c.
50 " Good Twill Crash Toweling, the 6¼c kind, at 2¾c.
All of our 50 and 60c Summer Corsets, EVERY PAIR WARRANTED, at 33c.
70 doz. Ladies' Fast Black Hosiery, the 20 and 25c grades, at 10, 12½ and 15.
50 doz Ladies' Fast Black Hosiery, fine grade, the regular 40c kind, 24c.
54 doz. Ladies' Fancy Regular Made Hose, the regular 50c kind, Reduced to 25c
24 doz. Ladies' Pure Silk Mitts, Reduced from 40c down to 25c.
32 doz Ladies' Fine Silk Mitts, Reduced from 60 and 65c down to 40c.
19 doz Ladies' Fine Silk Mitts, Reduced from 75 and 85c down to 50c.
100 doz Ladies' Jersey Vests, the regular 15c grade, Reduced to 7c.
55 doz Children's Vests, the regular 10c grade, Reduced to 4c.
100 doz Ladies' Standing Collars, with Capes, the 10c kind at 1c each.
55 doz Ladies' Cuffs to match, the 12½c kind at 1c per pair.
150 doz White Twill Tapes, all widths, sold usually 2 for 5c, 1c per roll.
200 doz papers good Pins, the 5c kind, 1c a paper.
15 Cartons Satin Ribbons, Nos. 5 to 12, all at 5c per yard.
500 yards White Domett Flannels, 32 inches wide, at 4½c, worth 10c.
100 Lancaster Quilts, largest size, regular $1.00 Quilt, now 74c.
At $3.74 and $5.24 we will close out the balance of our WOOL SUIT PATTERNS with Linings, Bones, Buttons and Shields all complete in two lots—$3.74 and $5.24.

VISIT OUR NEW DRY GOODS HOUSE FOR POPULAR GOODS AND POPULAR PRICES

O. M. ANSTEAD,

211 North Water Street, Decatur, Ill.

DAILY REPUBLICAN.

FRIDAY EVE., AUG. 5, 1892.

—USE—
++CLOYD'S++
Combination
JAVA COFFEE.
IT IS THE BEST.

LOCAL AND GENERAL NEWS.

DENZ & SON, tailors.

READ O. M. Anstead's Clearing Sale advertisement on this page.

J. J. MORAN, who was prostrated by the heat, is able to be out to-day, but he is still very weak.

KEEP in mind the fact that the great Decatur races will begin on August 30th and continue four days.

OVER postoffice, C. U. Smith, dentist, Decatur, Ill. s4d2w

GROCERIES and fruits bought at Philip Kemper's store, 757 North Water street, will suit you. Leave your orders. Telephone 198.

GENTS outing shirts at special bargains. Come and see them at Linn & Scruggs Dry Goods & Carpet Co. d&w

BUY what you want for the table at Hanks & Co.'s model store, 143 South Water street. Prompt delivery to any part of the city.

THE Grand Opera House cigars, made by Keck & Weigand, are the best in town. mar25-dtf

JACKSONVILLE is advertising the bicycle meet in an extensive manner. The meet takes place October 3d, and $3500 have been offered in prizes.

BOHEMIAN HOPS and pale Minn. Barley make the extra flavor of the "A. B. C. Bohemian Bottled Beer" of St. Louis. Geo. W. Kraft, agent. 1t

MR. AND MRS. WILLIAM WESTON return their sincerest thanks to their many friends for their kindness and sympathy in the loss of their beloved son, Marmaduke.

SATISFACTION is always guaranteed when you use Rock Plaster the best plastering material made. Manufactured by Decatur Rock Plaster Co. 2-dtf

ON October 10 to 16 inclusive the Illinois Trades Council of the Cigarmakers' Union will be held in Decatur. There will be over 50 delegates in attendance at the meeting. The sessions will be secret.

ONCE on always on—this is the case with Rock Plaster, as it will not come off even when water is poured on it. Manufactured by Decatur Rock Plaster Co. 2-dtf

C. B. PRESCOTT leads in the musical instrument trade. His selections are of the most superior character, and the fact that he enjoys a large patronage is substantial evidence of the approval of his judgment. See the Haines, Everett and Sterling pianos.

SUN UMBRELLAS in great variety, Glorias, Windsors, Silks, Serges, and Levantines, nobby styles in handles, all Paragon frames, at Linn & Scruggs Dry Goods & Carpet Co.'s. d&wtf

DO you want to hear Goodman Band music up town Saturday evenings during the remainder of the summer? Yes? Then put down your cash, and the music will come. Herman Martin will receive subscriptions, or you can put your names down at Prescott's music store.

HAVE we any truly great men at the present day? Some doubt it, and ask to be shown the modern Washington, Franklin, or Webster. However this may be, of one thing we are sure, there never was a greater blood-purifier than Ayer's Sarsaparilla.

THERE seems to be an erroneous impression here that persons going to Denver, via the T. H. & P. R. R., with the Knights Templar August 6th, cannot get sleepers until they get to Peoria. Beaumanoir Commandery has arranged for a through sleeper and a chair car from Decatur, leaving here at 11:35 August 6th, arriving at Denver at 6 p. m. August 7th.

AT the meeting of Canton Decatur No. 19, Patriarchs Militant, last evening, it was decided to go to Lincoln August 19, to attend the dedication of the Odd Fellows' Orphans' Home. This will be a notable occasion in the history of the I. O. O. F. of Illinois, and the dedication will be attended by thousands of Odd Fellows. Canton Decatur will go in full uniform and will take a brass band with them.

THE train carrying Beaumanoir Commandery to Denver will leave Decatur via the T. H. & P. at 11:35 a. m., Aug. 6th. This train will have a through sleeper and chair car from Decatur to Denver without change. Parties taking the train at Decatur will have no change of cars between this city and Denver. At Peoria this train will join the special train carrying Grand Eminent Commander T. O. Sprug and party. This train will also have a dining car and an observation car from Peoria.

Removal Sale.

The Abel Carpet & Wall Paper Co. is in its new store on North Water street, just north of Race's Clothing Co. Moving hurriedly to give Hatch Bros. possession we did not reduce stock as we had intended, therefore we will in the new building for ten days sell remnants regardless of cost and everything less than value. This is the last call. d&wtf

Jay Gould wants to sell the yacht Atlanta, and has named as his lowest figure $200,000.

Saved a Woman's Life.

Mr. J. Thoroughgood, writing from Georgetown, Delaware, says: "Two teaspoonfuls of Chamberlain's Colic, Cholera and Diarrhœa Remedy saved the life of Mrs. Jane Thomas, of this place." He also states that several other very bad cases of bowel complaint there have been cured by this remedy. For sale by Snodgrass & Tyler and at Meister's

MEXICAN VETERANS.

Proposed General Reunion at the World's Fair.

Capt. J. W. Hartley, of Decatur, Secretary of the Mexican Veteran Association of Illinois, in accordance with resolutions adopted at a meeting held at Chester, July 20 and 21, has appointed a committee to take the necessary steps to transmit and carry the following resolutions into effect:

Resolved, That this association of the survivors of the Mexican war call upon the National Association of Veterans of said war to extend a fraternal invitation to the Mexican survivors of the war between Mexico and the United States in 1846, '47 and '48, to meet at the Columbia Exposition in fraternal union at a time hereafter agreed upon.

Resolved, That the Secretary transmit a copy of these proceedings to the Mexican Minister resident at Washington and the American Minister resident at the City of Mexico, to the Senators and Representatives in Congress from Illinois, and all the leading newspapers of the United States.

These resolutions are preceded by a long preamble, in which it is stated that the kindest and most fraternal relations exist between the governments of the Republic of Mexico and the United States, and the resolutions are passed in view of the fact the there exists a common bond of mutual interest among all the governments of the American continent, which must eventuate in fraternal and mutual association in defense and against any and all foreign foes or invasion from any quarter.

In pursuance of the above Capt. Hartley has this week selected as a committee to attend to the business, Geo. H. Dieckman, Vandalia; C. C. P. Holden, Chicago; Isaac P. Smith, Pleasant Plains; Jesse Coleman, Neoga; J. W. Hartley, Decatur; Geo. C. Spears, Lalula; W. J. Wyatt, Franklin; Thomas James, Chester, and A. P. Tufts, Centralia.

The Old Settlers' Meeting.

The program has been arranged by President Gorin and Secretary Wilson for the old settlers' annual reunion and picnic, to be held at Riverside park on Thursday, August 18. It is as follows:

10 a. m.—
Music.
Prayer.
Music.
Address, Hon. W. J. Rutledge, of Jacksonville.
Dinner.
2 p. m.—
Music.
Reminiscenses of the olden time by old settlers.
Music.
Appointment of committees and election of officers.

Everybody is invited, old and young. Come with baskets well filled with creature comforts.

Tennis and Lacrosse.

A lacrosse club was organized last evening at the St. Nicholas Hotel and the following officers were chosen: President, Joe Hume; vice president, Lute Roby; secretary and tressurer, Oscar Mueller. The other members are Harry Roby, Fred Stoner, Harry Keith and A. Brierly. There will probably be a game on Labor Day.

The members of the West End Tennis club are Arthur Dumont, Will Armstrong, Linn and Will Blackstone, Walter Adams and Floyd Gastman. There should be two more and two shares are for sale. The members have tennis suits and caps. They have a clay court on West Macon street.

The Springfield Exposition.

The Springfield Exposition will be held this year September, 5-9. This exposition under the present management has grown year by year and it is but fair to say that it is now the best Exposition and Fair in Central Illinois. Its prospects for this fall are most flattering, the indications now being that it will far exceed that of last fall when the aggregate of the entries was 12,956—more than at any other fair in the state. There is no reason why the management may not expect support and encouragement from a wider field each year in their effort to promote the development of the agricultural resources of Central Illinois.

In Camp.

M. A. Stare is at Shelbyville attending the state Holiness camp-meeting. It began on August 3d, the opening address being delivered by J. A. Wood of Los Angeles, California. Other workers present are Evangelist Ruth, of Indianapolis, Bro. Spruill, of Hillsboro, Bro. Haney, Bro. Kennedy and Bro. Orr. Among the tenters are Bro. Elgin Martin of Shelby county; Bro. Welch, of Hindsboro, Bro. Adams, of Decatur. After the Shelbyville meeting, a similar meeting will be held at Oakland Park, beginning on August 19th. The tents will be brought to Decatur.

Congressman Scott Is Ill.

Owen Scott, congressman from this district, is in Bloomington, having left Washington on account of illness and by permission of the speaker. He is one of the northern Democrats who heartily favored the $5,000,000 appropriation for the World's Fair, and is paired with a representative who is opposed to it. Mr. Scott intended remaining at Bloomington some time, but quite likely will depart for Washington to-night, as he is expecting a telegram from Speaker Crisp demanding his presence at the Capitol.

Going to Denver.

Rev. C. E. Torrey, the popular pastor of the Baptist church, has been prevailed upon by his people to take a vacation for a rest this month, and to-morrow morning he will join the Knights Templar on their journey to Denver. Rev. Torrey will be absent until the latter part of the present month. No doubt the trip to the Rockies will brace him up and return him to the Baptist flock with renewed vigor and strength.

Statement.

State Treasurer Wilson, as trustee of the funds contributed for the flood sufferers of Illinois, has filed with the governor a full report of the receipts and disbursements. The total amount received was $14,843.52, all of which was disbursed through the local relief committees. The largest amount sent to any one place—$4300—was sent to Chester, and Cairo got the smallest amount—$32.

"Fair to Look Upon."

The above is the name of the new book written by Mrs. M. B. Freeley, and profusely illustrated. It is out of the press, and will be on sale in Decatur this week. No doubt the book will have a large sale in Decatur, where the talented authoress has many personal friends. She is a sister of Mrs. Dr. Cass Chenoweth.

Dedication.

The Odd Fellows' Orphan's Home at Lincoln will be formally dedicated on Friday, August 19. Elaborate preparations are being made for the event. Hon.

$1 TO SPRINGFIELD.

Business Meeting of the Republican Executive Committee.

Drum Corps, Martial Band, and Glee Club of Eight Members.

The Republican Campaign Club executive committee held an important business meeting last night at the law office of Mills Bros. and Mills, where there was a large attendance of the membership. President Midkiff was in the chair, and Walter M. Strange was the secretary.

The transportation committee, through Chairman Allen, reported that a special train on the Wabash had been secured for the initial trip of the campaign to Springfield on Thursday, August 18, the round-trip rate to be $1, train to leave Decatur at about 6 o'clock in the evening. The campaign hats will be on sale, and 200 or more white coats will be ready before the 18th. The Springfield meeting will be a great gathering of Republicans from all parts of Central Illinois. It will be the first gun of the campaign, with Hon. Whitelaw Reid as the chief orator. The Republican State League officers will be in charge, and Decatur will be on hand in large numbers to help swell the crowd and enthusiasm.

It was decided to organize a drum corps of unlimited members for the Escort Club, the arrangements to be in charge of A. S. Robinson and Geo. W. Bell The Republican club will supply each drummer with a uniform, but all will be required to buy their own drums and pay railroad fare on trips abroad.

The club will also have a martial band, W. F. Martin reported that seven drummers and fifers were now ready to answer the first bugle call for a parade.

The 1888 glee club was requested to organize for '92. Members present stated that a glee club of eight members would be formed at once.

C. N. Twadell and Al. Leech were appointed a committee on music for the campaign.

NOTES.

The Republican club will meet at the court house on Tuesday night. Be there to sign the roll and hear more about the trip to Springfield.

The book for the signatures of members of the club is at the REPUBLICAN counting room. Call and put your name down. Any Republican 18 years and over is eligible to membership.

The Rolling Mill and Woolen Mill Republican Protection clubs have been organized at Springfield. Both organizations will form marching clubs and elect officers.

Many Lutherans, says the Danville *News*, are highly offended at Hesing, of Chicago, for telling Cleveland that 25,000 Illinois Republican Lutherans will vote for him and free trade. Mr. Hesing never enters a Lutheran church, and was never authorized to speak for one Republican Lutheran much less 25,000. Hesing doesn't carry the Lutherans in his vest pocket.

Congressional nominations were made Wednesday as follows: Twelfth Illinois district, Thaddeus A. Rogers, of Quincy, Rep.; Third Kansas, T. J. Hudson, Dem.; Fourteenth Missouri, M. Arnold, Dem.; First Virginia, W. A. Jones; First Georgia, Rufus E. Lester, Dem.; Ninth North Carolina, Peter C. Pritchard; Fourth North Carolint, D. H. Bunn, Dem.

Springfield *News*: Governor Fifer returned this morning from Chicago, Elgin and Bloomington, and expects to be in the city all the week. This is probably his last unbroken week in the city until after the election in November. Then he will be here regularly for over four years.

Highest Point in Illinois.

Mr. W. H. May, who has made a survey of the counties in the Sixth congressional district, collecting data for the relief map of Illinois which is to be exhibited in the rotunda of the Illinois building at the world's fair, announces as a result of his measurements that Charles mound, an eminence a few miles from Galena and in Jo Davies county, is the most elevated point of land in the state. The matter has always been in controversy, different authorities ascribing preeminence to Waddam's mound, in Stephenson county, and to Charles mound. Mr. May's measurements were made the more exact that the dispute might be set at rest, and he finds that Charles mound, whose altitude is 1,250 feet, is thirty feet higher than Waddam's.

Predictions for August.

Rev. Irl Hicks says that from the 4th to the 8th it will be quite hot again. About the 11th warm and stormy; the 16th, 17th and 18th will show another oppressively hot wave, which, unless it breaks into violent storms, will continue and reach a climax of summer heat and drought about the 22d or 23d. At these dates storms will appear. More rain than before in August is promised from 27th to last. Much relief from heat will follow these closing August disturbances.

Notice.

To my friends and public. During my absence for a short time on a trip to Denver and the west, my business will be left in the hands of thoroughly competent men and any business intrusted to me shall have the most perfect care in every detail. Store open night and day, and all calls shall be promptly attended to. Yours very truly,

J. B. BULLARD,
Undertaker.

Shovels and Scoops.

We have a great quantity of Shovels and Scoops that are but slightly damaged by smoke and water, which we will sell cheap.

aug1-d2w LITTLE & ECKELS H'b'w Co

Ladies' Waists.

For summer wear, in sateen, percales and silk, best assortment at Linn & Scruggs Dry Goods & Carpet Co d&w

LOCATED AT HOMER.

The Town in Champaign County Gets the Home for Veterans' Widows.

The committee of the Woman's Relief Corps of the Department of Illinois, having in charge the location of the home for the mothers, widows and wives of the veterans of the late war, met at Springfield yesterday and formally located the home at Homer, Champaign county. The home of the late Col. C. C. Tinkham, has been given free for the purpose by his widow, and is valued at $5,000. Many contributions have aleady been received for the worthy object. Decatur rejoices with Homer citizens over the victory. Homer is less than 40 miles east on the main line of the Wabash road.

Remarkable Effect of a Dream.

Mr. Isaac Lott, formerly of San Jose but now of Peoria, was before the Brainerd Medical Association in Delavan yesterday for examination. On the 5th of July, 1889, while at work on St. Paul's church, Peoria, Mr. Lott slipped and fell to the ground, a distance of twenty-one feet. As a result from his terrible fall he broke his arm and ankle. On the 21st of last month the horror of his falling from the church steeple came to him in the form of a dream as he slept at night, and when he awoke from the terrible phantom the power of speech was gone, and, while his hearing is acute and active, he has since been unable to articulate a single word. Mr. Lott is an intelligent young man and his peculiar case has been a puzzle to medical men. The Brainerd gentlemen spent all of yesterday afternoon on the subject, and the only conclusion arrived at was to the effect that unless the hobgoblins of the night can be prevailed upon to visit him again and reverse the order of their phantasm so he may dream his dream over again and have it come backward, he will forever remain speechless.—*Delavan Press.*

The Small Farmer's Chances.

Drover's Journal: What chance does your small farmer who raises or handles a few cars of cattle a year have in competition with individuals who think nothing of marketing $50,000 to $200,000 worth of range cattle in a season? Ten to 15 per cent. of such an amount is good pay for a year's work, but the man who puts his money into a few loads must have a much greater per cent. of profit to do him any good. Then when he gets to market he is told that his cattle, that have eaten lots of high-priced corn and been finished on grass, do not dress as well as the rangers.

Won the Medal.

At the regular meeting of the Decatur Gun club yesterday, Squire J. L. Peake made a score of 19 out of a possible 25 and was awarded the medal.

THE city council committee held an inquisition yesterday on the sidewalk grade question on the west side of South Broadway, from Clay street to Decatur street, but came to no decision other than by implication that there might be a compromise in the near future. The records show that such was the result of the dispute a few years ago when the grade was fixed on the east side of the street. The embankment now thrown up for a sidewalk looks like breastworks to keep back an invading army, and unless it is lowered to fit the grade on the opposite side of the street it will soon become necessary for everybody east to Johns' hill to raise their walks and houses, or go boating in time of a rainy season.

THE Rev H. H. Oneal conducted the funeral of the infant son of Mr. and Mrs. William Weston yesterday afternoon in the presence of many friends of the bereaved parents. A wreath of floral offerings almost obscured the casket in which rested the form of Marmaduke. The offerings included a pillow from the parents, a pretty cross of white roses from Mr. and Mrs. John Gardener, a large wreath from the cracker factory boys, a pillow from Mrs Geo. Melhorn, a star from Mrs. E. Armstrong, a beautiful wreath of cut flowers from Mrs. Sol Ray, a bouquet of cut flowers from Miss Stella Gordo, also one from Miss Kittie Walsh and a wreath from Mrs. J. White. A short service was held at Greenwood.

GREAT FIRE.

A Grand Demonstration on Lincoln Square August 5th.

Having procured the agency for the sale of the Improved Co Operative Fire Extinguishers, we take pleasure in presenting them to the careful examination of all those who have property subject to loss by fire.

In order to convince the public that we have the best machines in the market we will make a public exhibition of their merits by putting out a large fire

The exhibit will take place on Friday evening, August 5, at 8 p. m. sharp, in the northeast part of Lincoln Square.

We extend a cordial invitation to the public to attend this demonstration, and we trust you will favor us with your personal presence so that you may see the great extinguishing power and the simplicity and easy management of the machines.

H. MUELLER PLUMBING & HEATING CO.
3 d3

Guaranteed.

Every piece of this silverware is guaranteed full silver-plated on white metal, and if in any instance you find it is not as we represent it, you can return the goods and get your money.

E. D. BARTHOLOMEW.

Going Camping?

If you want an oven for your campstove, get one of those that were smoked, but otherwise not injured, at

LITTLE & ECKELS HARDWARE CO.
1-d2w

Silk Mitts

In black, cream, pink, blue and cardinal, best wearing qualities for the price, can always be found at Linn & Scruggs Dry Goods & Carpet Co. d&w

CONKLIN & HOUSUM,

Wall Paper and Room Mouldings

—COMPETENT—

✻Paper Hangers and Frescoers.✻

JOHNSTON'S,

151 North Water Street.

Striking the Sympathetic Cord.

Prices that Will Interest Everyone.

ALL SUMMER GOODS MUST GO!

WOOL CHALLIES, the 25c ones, at 15c yd.

STORM SERGE and NOVELTY WOOL DRESS GOODS, in light colors, sold at 58c, at 33c yd.

SUIT PATTERNS of 10 yards Plain Gingham and 4½ yds. Emb. to match, worth $2 and $2.50, at $1.48 and $1.98.

50 CACHMERINE SUITS, in all colors, worth $2.50, at $1.90 suit.

45-in. SWISS FLOUNCINGS, worth 58c, 65c, 75c and 85c, at 48c yd.

Everything in SWISSES, ORGANDIE LAWNS, INDIA LINENS, and all WHITE GOODS at GREATLY REDUCED PRICES.

FANCY CHANGEABLE SILK PARASOLS, Fancy Natural Stick, were $3.75, at $2.75 each.

REMNANTS in all Departments at your own price.

BLANKETS.—Special Low Prices this month to Blanket Buyers. Be one of the early purchasers and save yourself money.

EARLY FALL SPECIAL.—10 pieces All Wool Storm Serge, Light Brown, Blues, Grays and Greens, worth 75c yd, at 58c yd.

JOHNSTON'S,

151 North Water Street.

—FIRE—

Prices are not to be compared with prices made by

JOHN FINN

—IN—

+ Family Groceries. +

Trade with a Live Grocer, whose stock is constantly turning, and be assured of getting FRESH GOODS.

GOODS DELIVERED PROMPTLY.

+JOHN FINN,+

333 North Water Street, Gallagher Block.

TELEPHONE 341.

MANTELS

—AND—

GRATES

—AND—

BUILDERS' HARDWARE.

C. L. GRISWOLD & Co.

If You Want Good Bread ALWAYS ASK YOUR DEALER FOR ONE OF THESE BRANDS OF FLOUR.

They are the best in the market. Every sack guaranteed. For sale by all grocers.

CUT GLASS.

We have the Greatest Line of

CUT GLASS

Ever Shown Here.

THE PRICES ARE LOWER

Than you have been accustomed to seeing.

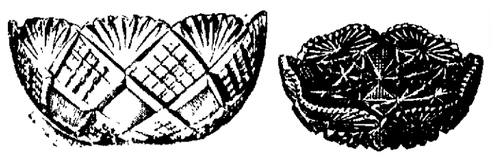

OTTO E. CURTIS & BRO.,

Second Floor, China Department.

GEO. W. JONES & CO.

The new firm will close out all Light Weight Men's, Boys' and Children's Suits at prices that you will buy whether you want them or not.

GEO. W. JONES & CO.,

4 Doors West of Post Office.

1892—1855—37

Sugar-cured Boneless BREAKFAST BACON and HAMS, free from cloth or paper wrappings.

Imboden Bros.

DAILY REPUBLICAN.

ICE CREAM SODA.

Our Fountain is now Open, and we are dispensing the Finest ICE CREAM SODA in the City.

KING & WOOD.

FRIDAY EVE., AUG. 5, 1892.

ANNOUNCEMENTS.

WE are authorized to announce HON. D. P. KELLER as a candidate for Representative, subject to the decision of the Macon County Republican Convention.

WE are authorized to announce J. M. BOWER as a candidate for Circuit Clerk, subject to the action of the Republican county convention.

We are authorized to announce JESSE K. HENDRIX as a candidate for Coroner of Macon county, subject to the action of the Republican county convention.

We are authorized to announce EDMUNSON MCCLELLAN as a candidate for Circuit Clerk, subject to the action of the Republican county convention.

GEORGE R. SEEKLE is hereby announced as a candidate for Circuit Clerk, subject to the action of the Republican county convention.

WE are authorized to announce the name of DR. ALBERT K. COLLINS as a candidate for Coroner, subject to the action of the Republican county convention.

ITEMS OF INTEREST.

The Alaska

Refrigerator is so constructed that no *filth* can accumulate. It is *always sweet* and clean and requires no attention. Put in the ice, *it* does the rest. For sale only by E. D. BARTHOLOMEW.

DEEM & SON, tailors.

LOCAL news on first page.

TEETH, $8—Hoskins & Moore, dentists

THE Pacer Smith base ball nine went to Pana to-day to play ball.

SMOKE the old reliable R. & W. cigars. mar25dtf

THE new location of May & Churchman, grocers, is in the Syndicate Block. dtf

THE members of the W. C. T. U. attended the funeral of Elder Hawes in a body.

TELEPHONE for family groceries to May & Churchman in the Syndicate Block Prompt delivery. 5dtf

THE main body of the Knights Templar excursionists will leave to-morrow morning for Denver.

WANTED—Five carpenters. Apply to A. Adams at 535 Prairie avenue, or at 526 North Church street. 29-d3t.*

THE wife of Rev. Arthur Bradshaw will soon return from Canada, where she was called to attend her mother who is ill.

A FINE line of fruits and vegetables every day at May & Churchman's grocery store in Syndicate Block. 5dtf

THE Little Rose and Bouquet cigars, made by Joseph Michl, are always in demand. Try them.

MAKE a note of it. The Wabash to-day offers a rate of $12 for the round trip to Denver. Are you going? Buy a Wabash ticket.

THIS afternoon Mrs. James Bethel entertained the members of the Home Missionary society of the First M. E. church.

STEP into the Syndicate block and see May & Churchman, the grocers, in their new location. They have one of the neatest stores in the city. apr5-dtf

LAST evening Michael Knoblock had a gold watch and chain stolen from his vest pocket at the bakery 766 East Eldorado street, by a sneak-thief who had come in for a lunch.

FOR Denver August 6th the T. H. & P will have a through chair car, Decatur to Denver without change, leaving Decatur at 11:35 a. m. on above date.

FOR a good hard wall and one that will have less cracks than any other use Rock Plaster. Manufactured by Decatur Rock Plaster Co. 2-dtf

THE police have been busy serving warrants on the keepers of houses of easy virtue in and out of the city. There is a big war in the camp, started by Flyde Dyke, the hack driver, and Justices Hammer and Provost promptly assess big fines.

MOST injury is done by the use of irritating, griping compounds taken as purgatives. In Ayer's Pills, the patient has a mild but effective cathartic, that can be confidentially recommended alike for the most delicate patients as well as the most robust.

AT the G. A. R. Post hall last night a largely attended meeting of the Ladies' Aid society of the Sons of Veterans was held, with Miss Nollie Reavis as president. Miss Kittie Seger was appointed secretary, and notice was given that Mrs. Frank Cassell had been appointed district installing officer.

THIS saved is money—you can save much time by using Rock Plaster on your building. Manufactured by Decatur Rock Plaster Co. 2-dtf

THERE was a jolly picnic party at Riverside Park last evening, given in honor of the Misses Jessie and Edna Quaintance, of Smyton, Minn., who are visiting J. A. Reeve and family. The Reeve and I. N. Martin families and children, and representatives of the Benton Blackstone, O. G. Martin and L. H. Martin families were among the party.

GOING to Denver with Decatur Knights Templars via the T. H. & P., you will have through cars without change. No change of cars at Kansas City, as via other routes. 1-d6

THE Wabash R. R. announce another of their popular cheap excursions for Sunday, Aug. 21. This time they will reverse the trip, going by rail to Quincy and by the steamer Josephine to Hannibal and Hannibal Cave. The rate will be the same, $2 for the round trip.

THE great season-ending sale of shoes and Oxfords is now going on at Powers' large shoe store. Reduced, doubly reduced; out prices reduced—reduced to prices that will please the most exacting buyers. Men's fine dongola shoes at $1.85, worth $2.75. Try a pair of our celebrated corn-cure boots at $1.75; all calf, and a beauty. s4d&wtf

TAKE the P., D. & E. for Denver, Colo., round trip $12; Kansas City, $8 round trip, $6 one way. Leave Decatur 6:55 a. m., arrive at Denver next day at 5:45; on Rocky Mountain Limited at 3:10 p. m, for all connections at Kansas City. Short line to Denver. Tickets sold until August 7th. Call on T. Paniwell, 249 N. Water street, or C. O. Judson, Union depot.

FUNERAL OF REV. M. D. HAWES.

Services at Grace M. E. Church—Sermon by Rev. H. H. Oneal—Remains Taken to Danville.

The services over the remains of Rev. M. D. Hawes were performed at Grace M. E. church at 9 o'clock this morning. The family were members of Grace church and Dr. H. H Oneal, the pastor of the church, conducted the services. The pallbearers were all ministers of the church, namely, W. D. Best, Jacksonville; Horace Reed, Danville; J. W. Crane, Decatur; C. G. Wood, Decatur Circuit; Peter Stagel, Mt. Pulaski, and Marion Rose, Warrensburg. The W. C. T. U. in a body met the remains at the church and occupied pews together back of the relatives and friends. The rostrum and altar of the church was tastily decorated with potted plants and flowers and the casket was covered with floral designs, the last tribute of loving hands. Rev. James Miller, Rev. M. Aner, Rev. A. C. Armentrout, Rev. C. G. Wood and Rev. H. H. Oneal occupied chairs in the pulpit and each took part in the services. The church was well filled with friends of the dead minister, and in the congregation, in addition to the above ministers of the church were Rev. T. J. Bryant, Harristown; Rev. Robert Clark, Assumption, and Rev. J. Foxworthy, Pana. There were also present the ministers of the several churches of the different denominations in the city.

The services were opened by the singing of the hymn beginning, "There's a wideness in God's mercy like the wideness of the sea," by the choir. Rev. James Miller, pastor of the First M. E. church, offered a fervent prayer, full of consolation to all those who mourn the death of Rev. M. D. Hawes. Rev. A. C. Armentrout read the scripture lesson from II. Corinthians, 15th chapter. Rev. M. Aner read a sketch of the life of the deceased, which was followed by a short sermon by H. H. Oneal, from the text:

"I have fought a good fight; I have kept the faith; I have finished my course; henceforth there is laid up for me a crown of righteousness."

The speaker said in part: "We have come together on this occasion to follow to the grave all that remains of Mark Hawes. We come to bury that which was once the temple of the Holy Ghost. I do not come to pronounce a eulogy upon the deceased. I will leave that to those who have known him longer and better than I have. However, in my short acquaintance with him I found him easy to approach, open and free, and a courteous gentleman at all times. He has fought a good fight and finished his course. When dying Napoleon was heard to exclaim: 'Josephine, France, the Grand Army,' these were the subjects uppermost in his mind. With Rev. M. D. Hawes it was different. The law of his ambition was to fight sin in the world and obtain a victory over death. To live is a struggle with the opposing forces in our environments. To live a spiritual life is a constant battle between the good and the bad spirit. Paul's words suggests a good and a bad fight. The one brings out character and makes it shine; the other degrades. Men are not led into the ministry by choice as men enter into other professions, but by profound convictions. It has been denominated the call of God, and men often yield to this call at what may seem a great sacrifice, not because they will, but because they must. Ministers are the subjects of great temptations, and consequently great conflicts. We hear about ministers for the times but after all it is the same great plan and although in the change of civilization some changes follow, yet after all the great object and plan of God is the same—the redemption of the world. The ministry is subject to these great temptations: First, to relax its zeal, as if the work were done, and that the harvest had been reached. But the warfare is strong as ever and is not ended. Second, to become disheartened by the magnitude of the work to be done. The constantly recurring impression that the work of one day is lost in the next, sins appear that he feels cannot be wiped out. Over against him stands the great mass of sin. He sees it and his heart sinks within him. Then again there is the temptation to emasculate the gospel, to turn down the truth, to dull the edge of the sword of the spirit so that it will not cut into the consciences of men because there is a demand for the ministry which will compromise itself with the world. Mid all these temptations M. D. Hawes reached the end and was able to say "I have fought a good fight, I have kept the faith." One of his sayings was, "I will pass through this life but once and I must not let any opportunity pass to do good." The memory of such a life is precious and it has won the crown of righteousness. Mr. Oneal closed with words of comfort to the bereaved family and the ministers.

Rev. C. G. Wood who was much affected by the closing words of Rev. Oneal, arose and delivered a beautiful tribute to the deceased, he had known him long, and their relations had been remarkably intimate. He said the noblest work of God was man and the noblest thing in man is mind and the noblest thing on earth is a mind purified by grace. Such a mind was that of M. D. Hawes. We might approach this scene with questions which God does not see fit to answer. Why should such a life be stricken down? We do not know, but we shall know. These things are obscured from view as the building is obscured by the rough scaffolding. We may not understand how and why the paint is mixed, but we discover afterward the beauty it has wrought. We may not know what part of the machinery the polished shaft is intended for, but ultimately we admire the machine of which it has become a necessary part. I cannot speak as I would like to. I feel more like sitting with those who mourn. He was a man and a friend. His last public service was in this church, when he led the prayer meeting a week ago Wednesday night at which time bespoke words that those present will long remember. The choir then sang a hymn which was a favorite with the deceased beginning, "Take the world but give me Jesus."

The death of Rev. B. N. Davies, which occurred yesterday at Paxton, and the funeral, which will occur to-morrow at 2 o'clock, were announced. He was once presiding elder of this district.

The casket was then opened and the friends took a last look at the face of the deceased, after which the body was borne to the hearse and the procession formed for the journey to Danville, where it will be interred this afternoon. The services at Danville will be held in the First M. E. church, to which society M. D. Hawes belonged when he entered the ministry. Rev. Charles Crane, the pastor, will have charge of the services. Rev. Horace Reed will read an obituary sketch, and Rev. Geo. Scrimger will deliver an address.

PERSONAL MENTION.

A. Wait has returned from Chicago.

Mrs. M. E. Kennelly is on the sick list.

Mrs George Bell has returned from Farmer City.

Mrs. B. F. Guyton returned last evening from Chicago.

Mr. and Mrs. Geo. Wickens are visiting relatives at McCook, Neb.

Miss Elizabeth Voorhies is in Lexington, Ky, visiting relatives.

Mrs. W. F. Neisler is visiting relatives in Litchfield and Upper Alton.

Misses Edna Bunn and Josephine Freeley have returned from Chicago.

Miss Mattie Calhoun is at Mackinaw visiting Mr. and Mrs. W. C. Fearn.

Mrs. T. A. Bone, who has been quite sick, is somewhat improved to-day.

Miss Maude Shlaudeman has returned from a visit with relatives in Trenton.

Miss Cora Towl will soon leave for a visit with relatives at Muskegon, Wis.

Dr. Catto visited Elwin last evening and Harristown to-day on professional business.

A. Harpstrite and daughter, Miss Lulu, and son, Gus, departed last night for an extended western trip.

Guy Provost, of Toledo, O., is in the city visiting his grandparents, Justice and Mrs. P. B. Provost.

Miss Beulah Whiteit, who has been in the city visiting her mother, left to-day for her home in Chicago.

Miss Gertrude Shorb and brother, Will, are in Denver, Colo., visiting their brother, Valentine Shorb.

Mrs. Rachel Mayer and daughter, of Chicago, arrived in the city to-day to visit E. Sturm and family.

R. G. Paddock has gone to French Lick Springs, Ind., to remain a week or two for the benefit of his health.

W. R. Scruggs and daughter, Miss Sallie and J. E. Boring and daughter, Miss Alice, are at Mackinaw to-day.

Mrs. Judge O. L. Davis, aged 86 mother of Mrs. Samuel Millikin, died suddenly at Danville Wednesday night.

Mrs. Bobb and Miss Tinkham, who have been in the city visiting C. G. Powers and wife, left to-day for Bement.

Miss Nettie Pritchett left last night for Paris, Mo., where she will join Rev. and Mrs. T. W. Pinkerton and proceed with them to Denver.

Mr. Schroeder and son, Thad, and daughter, Miss Nell, left to-day for Ottawa Beach, Mich. They will be absent two or three weeks.

Contractor P. H. Hunt, who has been visiting in England, Ireland and France, arrived in New York City yesterday, and will be in Decatur in a short time.

Mrs. Rebecca Hamsher and daughter, Miss Emily Hamsher, will leave to-morrow for Denver, Colorado Springs, Manitou and other points. They will be absent about three weeks.

Rev. H. H. Oneal has returned from his vacation trip in the north. The usual services will be held at Grace M. E. church on Sunday. He left for Danville to-day but will return to-morrow.

County Clerk and Mrs. Geo. P. Hardy left to-day for Shelbyville, where they will attend the funeral of the aged mother of Dr. Catherwood. The lady was 91 years of age at the time of her death.

Dr. W. H. Wilder, of Bloomington, president of the Illinois Wesley University, is in the city. He dined with Dr. Buck at noon and had a conference with Rev. James Miller this afternoon.

John H. Robertson, editor of the *Evening Star*, published at Olney, the only Republican daily paper in the 16th congressional district, was in the city last night and to-day on his way home from Springfield. Mr. R. paid us a pleasant call to-day. He is a brother-in-law of Ald L. N. Cope and Supervisor A. H. Cope.

Wedding at Argenta.

W. E. Hartman and Edna Welton were married last night at 8 o'clock at the C. P. parsonage in Argenta, Rev. Millholland, of the C. P. church officiating, none but the immediate friends of the families being present. J. J. Jeters acted as best man and Miss May Dickey attended the bride. The bride was attired in a neat-fitting costume of a delicate shade of sea-foam Henrietta. The young couple immediately left the parsonage and proceeded to their future home on Church street, where they received their invited guests. The company spent an enjoyable evening. Ice cream, cake and other delicacies were served. The bride is of high social standing, while the groom is an enterprising hardware merchant.

The County Court.

Judge Nelson held a session of the county court to-day in the circuit court room, when the case of Carrie B. Winegardner, a feeble-minded girl, received attention. The evidence of three witnesses was heard, and Carrie was declared incapable of taking care of herself. The jurymen were Dr. O. R. Allen, R. C. Roberts, W. F. Martin, James A. Wilson, J. D. McGaffey, J. H. Halpin, J. I. Hanks, F. L. Taylor, C. C. Cochran, A. W. Hardy, H. W. Sherwood and E. E. Potter. Mrs. Mary Winegardner was appointed conservator for Carrie.

Sales of Real Estate.

Ollie Warnick to M. W. Chandler, the northwest quarter of the southeast quarter of 35, 16, 1 east—$3200.

James B. Mitchell to Eliza E. Keyes 36 feet off south side of lot 3, in block 1, North addition to Decatur—$1100.

S. S. Jack to T. T. Roberts and O. Z. Greene, 50 feet wide off the north side of lot 3, block 2, Hostetler's part of Cowan & Hostetler's addition to Decatur—$5312.

Hortense M. Collins to J. H. Culver, lot 1, in block 3, of H. Robinson's addition to Decatur—$2,000.

A. H. Beck to Mary C. Lehman, 11 feet off of the north side of lot 12, and 29 feet off of the south side of lot 9 in Miller & Packard's addition to Decatur—$1,600.

Mary Nesbit to Alonzo S. Nesbit, deed to lot 15 ,blk. 18, in Marco—$1.00.

SECRET SOCIETY MEETINGS.

MASONIC.

Stated communication of Macon Lodge, No. 8 A. F. & A. Masons at 7:30 this (Friday) evening at 7:30 o'clock. M. G. HERMAN, W. M.
WM. L. HAMMER, Sec'y.

D. OF R.

Regular meeting of Progress Lodge, No. 141, Daughters of Rebekah, this evening at 8 o'clock sharp. By order of
MRS. MOLLIE RIGNEY, N. G.
MRS. DR. LEE, Sec.

Mortgage Sale.

On Saturday, August 13, at 10 a. m., at 419 Mason street, I will sell at public auction, to satisfy a mortgage, one meat cooler or refrigerator, 7x7½ feet, 11 feet high. H. K. MIDKIFF,
a4d1w Agent.

White Mountain Freezers.

Triple motion White Mountain Freezers are the best. We have a few that were discolored on the outside by smoke from our fire, which we will sell at a sacrifice. Now is the time to get the BEST Freezer cheap. ...

DR. DAVIES DEAD.

A Former Presiding Elder of Decatur District Called Away.

Word reached Dr. Hiram Buck to-day that Rev. B. N. Davies had died yesterday at his home at Paxton, Ill., after a protracted illness. The sickness of Dr. Davies has been noted at intervals in the columns of the REPUBLICAN. His death was not unexpected. Owing to failing health a few years ago he requested to be relieved from further active work in the ministry and he soon became physically unable to leave his residence. Cerebral paralysis reduced the once powerful and robust man in flesh and strength and left him almost blind.

Richard N. Davies was born in Philadelphia, Pa., Oct. 28, 1829, and was in the 63d year of his age at death. His mother was a devout Episcopalian, but the Doctor was converted to the Methodist faith in 1844 at Philadelphia. He joined the Illinois Conference in 1851 on trial, and was given the charge at Winchester in 1852. He has held charges at Payson, Manchester, Waverly, Mechanicsburg, Quincy, Shelbyville, Paris, Hillsboro, Paxton and Delevan. He has been presiding elder of the Mattoon and Decatur districts, coming to Decatur in 1884 as the successor of Dr. W. H. Wilder and preceding Elder Hawes. The deceased in his lifetime was a practicing physician, and from 1853 to 1864, he was discontinued, the time being taken up in the practice of his profession as a physician and in the service of his country as a member of Co. C., 73d Illinois Infantry, the "Preachers' Regiment." Dr. Davies and Elder Hawes were members of the same company and the same regiments. Both were lieutenants, Hawes first and Davies second, in the same company, and both retired from the service the same month in the same year, and both died on the same day of the week and month. The Doctor leaves a widow but no children. He was the father of but one child, a son, who graduated from the Illinois Wesleyan University in 1879, in the same class with Dr. Wilder. He was a brilliant young man, one of the brightest members of his class. He went to California, where he died in 1874.

Dr. Davies was a man of great force of character, and was very analytical and argumentative in manner both in and out of the pulpit. He entered the conference during the controversial period in religious matters and was an earnest and effective champion of Methodism. He engaged in a number of debates against the strongest representatives of the Christian church, and always presented his logic and conclusions with convincing force. He possessed thorough knowledge of the Hebrew and was well versed in Greek. In his youth he did not possess the educational advantages of the young students of a later date, and what he was intellectually was due to his own personal energy and determination to become a teacher and expounder of the gospel. During his early ministry Dr. Davies published an excellent work, "On Justification by Faith," and since his last illness arranged the manuscript of his second and last book on "The Trinity." There are hundreds of ministers in the Illinois Conference and thousands of people within the bounds of the conference who will learn with deep regret of the death of the Rev. Dr. Davies. Like Elder Hawes he died too soon. Both were men of exceptional executive ability, and had disease not cut them down would have accomplished much good for the church and the people with ripened years. Dr. Davies was an uncle of W. M. Ballard, of this city, and last night Mr. Ballard and his wife were called to Paxton.

The funeral will take place at Paxton to-morrow afternoon at 2 o'clock.

Argenta News.

Born—To Mr. and Mrs. George McCool, Aug. 30, a girl.

R. J. Ross has rented his farm to C. R. Querry and with his family will move to Bloomington in the near future.

J. R. Ray is now proprietor of the Argenta hotel, having succeeded Aaron Goodale. Dick is a good one and will make things hum. Mrs. Goodale will visit her sister in Nebraska for a month while her husband settles his business here. They are undecided as to where they will locate.

F. H. Querry is again in the hardware business, having purchased the stock of C. R. Currier. You will find him at the old stand. Don't say anything about it but Frank contemplates taking a partner soon.

Dr. R. D. Carr, who has been attending medical college in Berlin and Heidelberg for the past fifteen months, is on his way home and will reach New York about Friday.

H. H. Tooley and wife are visiting Mrs. Tooley's parents in the southern part of the state.

Miss Hattie Pesler has gone to White Heath, where she will visit her sister for two weeks.

Thursday evening, August 4, W. E. Hartman and Miss Edna Welton will be united in matrimony at Rev. Millholland's, only a few friends being invited. Willie has prepared an elegant home for his bride and they will go to housekeeping immediately. The happy pair have the best wishes of their many friends.

D. Manlove, who removed to Missouri, near St. Charles, about three years ago, died Sunday of congestion of the stomach. The remains were brought back and interred in the Chandler cemetery. He leaves a wife and five children to mourn his death.

G. W. Myers, living three miles east of this place, met with an accident last Monday while putting on a chain belt to the separator of his thresher, which cost him the first two joints of the third finger on the right hand. Dr. Thomas dressed the wound.

Henry Stinling has removed to the Girder property. He has been working for T. H. Barr for the past eighteen months. Last week they failed to agree and Henry came to town.

The trustees of the U. B. church have sold their interest in the Union church to the Christians for $500, and are now looking for a location and taking subscriptions for a new church.
August 4.

Very Low.

Men's tan Oxfords cut in two; $3 shoes Powers offers at $1.50 to close out.

PULLMAN sleeper Delavan and C., B. & Q. chair car No. 171 arrived in Decatur via T., H. & P. railroad yesterday afternoon. These cars will be used for Beaumanoir Commandery and their friends on the pilgrimage to Denver and will leave Decatur at 11:35 a. m. Saturday, Aug. 6, via the T., H. & P. railroad and will run through without change. Seats in the chair car can be reserved at T., H. & P. general ticket office without extra charge.

DR. PRICE'S Cream Baking Powder.

THE LAST CHANCE!

Is Now Offered to Buy EXTRAORDINARY BARGAINS in

SUMMER GOODS

To make room for the Large Invoices of New Fall Goods, which are now arriving daily, we have decided to sell all remaining Summer Goods at about HALF FORMER PRICES.

WE WILL SELL FOR THIS WEEK OUR

15c Quality Printed Pongees at	7½c
40c French Figured Mousseline at	25c
20c Dragon Black Organdies at	13c
10c Fast Color Challies at	5c
12½c Toile du Nord Ginghams at	8⅓c
50c China Silks and Surahs, at	25c
$2.00 Lace Curtains at	$1.15
$1.50 Men's Outing Shirts at	$1.00
20c Satin Plaid India Linen at	9c
10c Children's Summer Vests at	5c
15c Ladies' Jersey Ribbed Vests at	7½c
65c French All Wool Challies at	49c
25c Fine Figured Tissues at	12½c
$1.50 Ladies' Waists at	$1.00

All Remnants will be CLOSED OUT at about Half Price.

LINN & SCRUGGS

DRY GOODS & CARPET COMPANY.

AGENTS FOR

The Celebrated "Centemeri" Kid Gloves, the Golden Rule Black Silk, The Hercules White Shirts and Butterick's Patterns.

The Inman Restaurant.

John Inman has returned to his old location and business, having succeeded Charles Griffith, as proprietor of the popular Inman restaurant at 130 South Main street. Mr. Inman is now in possession and will be pleased to serve all old and new friends, both in the city and the country. There are 29 sleeping rooms connected with the restaurant. The usual meals will be served and every patron will receive prompt and courteous attention. jul26-d&w4w

Rose Bowls.

We have the greatest assortment of Rose Bowls *you ever saw*. Prices from 25 cents up. Ladies will be pleased with them. OTTO E. CURTIS & BRO.

GEORGE W. V. SMITH of Springfield, Mass., who has been collecting paintings for thirty years, and is a much-traveled connoisseur in art, promises to present to the city of his residence all his treasures.

All Free.

Those who have used Dr. King's New Discovery know its value, and those who have not, have now the opportunity to try it free. Call on the advertised druggist and get a trial bottle, free. Send your name and address to H. E. Bucklen & Co., Chicago, and get a sample box of Dr. King's New Life Pills free, as well as a copy of Guide to Health and Household instructor, free. All of which is guaranteed to do you good and cost you nothing. King & Wood druggists. dtn

A MONUMENT is to be erected at Paducah, Ky., to Elmer Edwards, the young militia man who was killed on the first night of the race trouble in that city.

Bucklen's Arnica Salve.

The BEST SALVE in the world for cuts, bruises, sores, ulcers, salt rheum, fever sores, tetter, chapped hands, chilblains, corns, and all skin eruptions, and positively cures piles, or no pay required. It is guaranteed to give perfect satisfaction, or your money refunded. Price, 25 cent, per box. For sale by King & Woods druggists. d&w

New Tires for Bikes.

Paul Hiekisch, at bicycle headquarters in the Chenoweth building, opposite Library block, is prepared to put cushion or pneumatic tires on old bicycles in first-class style. Call and see Hiekisch for prices and terms. All kinds of repair work done on short notice. 3-d6

Buggies, Buggies, Buggies.

When you want a Buggy, Surrey or Phaeton come and look through our stock. We have some of the best buggies made and our prices are the lowest.
THE SPENCER & LEHMAN CO.
April 21-d&wtf

J. J. JACOBS has a first-class barber shop and bath rooms, first door east of Dr. Stoner's drug store on South Park street, where excellent service will be, given the public at all times. Give Mr. Jacobs a call for a good shave or haircut. jun14-dtf

LOST—A brown pocketbook, on North Church street, just south of the Wabash railroad. There was some money in the pocketbook and also some papers. A liberal reward will be paid for its return to 334 West Main street, and no questions asked. 5d1w*

OUR ANNUAL "CLEARING SALE!"

Now begins on all goods for summer wear. We have Ladies' Oxfords in all styles, and everything is marked down 20 per cent. We have so many kinds that it would take the whole side of a newspaper to name them all and give the prices. We have the goods and

We Want the Cash Out of them.

The season has been backward and unfavorable to the sale of Ladies' Low Shoes, consequently we must put prices on them to make them go. We commence to get in our fall goods next month and we must have room for them. We have consequently marked all Summer Goods away down low to prices which will make them go. Come and get bargains. You won't think you ever before secured a bargain in your life when you see the bargains we offer.

FERRISS & LAPHAM,

148 East Main Street.

Here's What the Plasterers Think of ROCK PLASTER.

WE THE UNDERSIGNED, contracting plasterers, after much experience and observation, take pleasure in testifying to the practical character of ROCK PLASTER, and while it will remove a not inconsiderable amount of business, namely, that of patching, we advocate its use, as it enables us to do work and guarantee the results, and enables us to carry on our trade at all seasons of the year, and modernizes that part of building enterprise which has undergone practically no improvement in the last two thousand years, placing the business of the plasterer on the same footing as that occupied by the other trades through the advent of machinery and improved methods.

CLARK & ALLEN,
J. P. CARLILE,
J. A. HILDEBRANDT,
JOHN LEE, 570 Keifer Ave.
JOHN WOLFE.

COLUMBUS, O.

Manufactured by
DECATUR ROCK PLASTER CO.,
341--343 Mason Street, Decatur, Ill.